

# 2025 Long Range Transportation Plan



“It’s more than just traffic or congestion...”



It’s about building a better place to live.”

# 2025 Long Range Transportation Plan Failing Roads Today

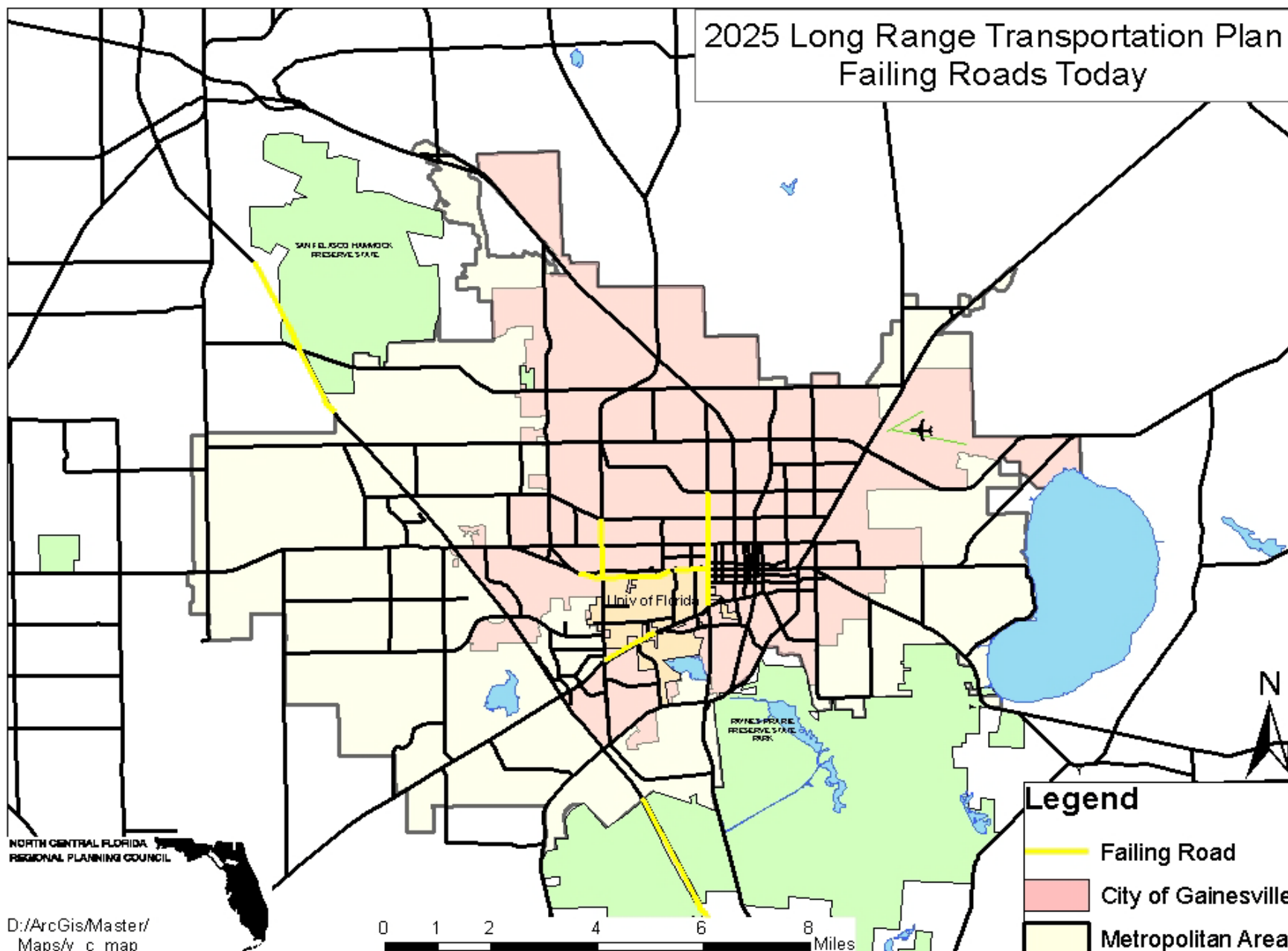

# 2025 Existing + Committed Assignment Failing Roads

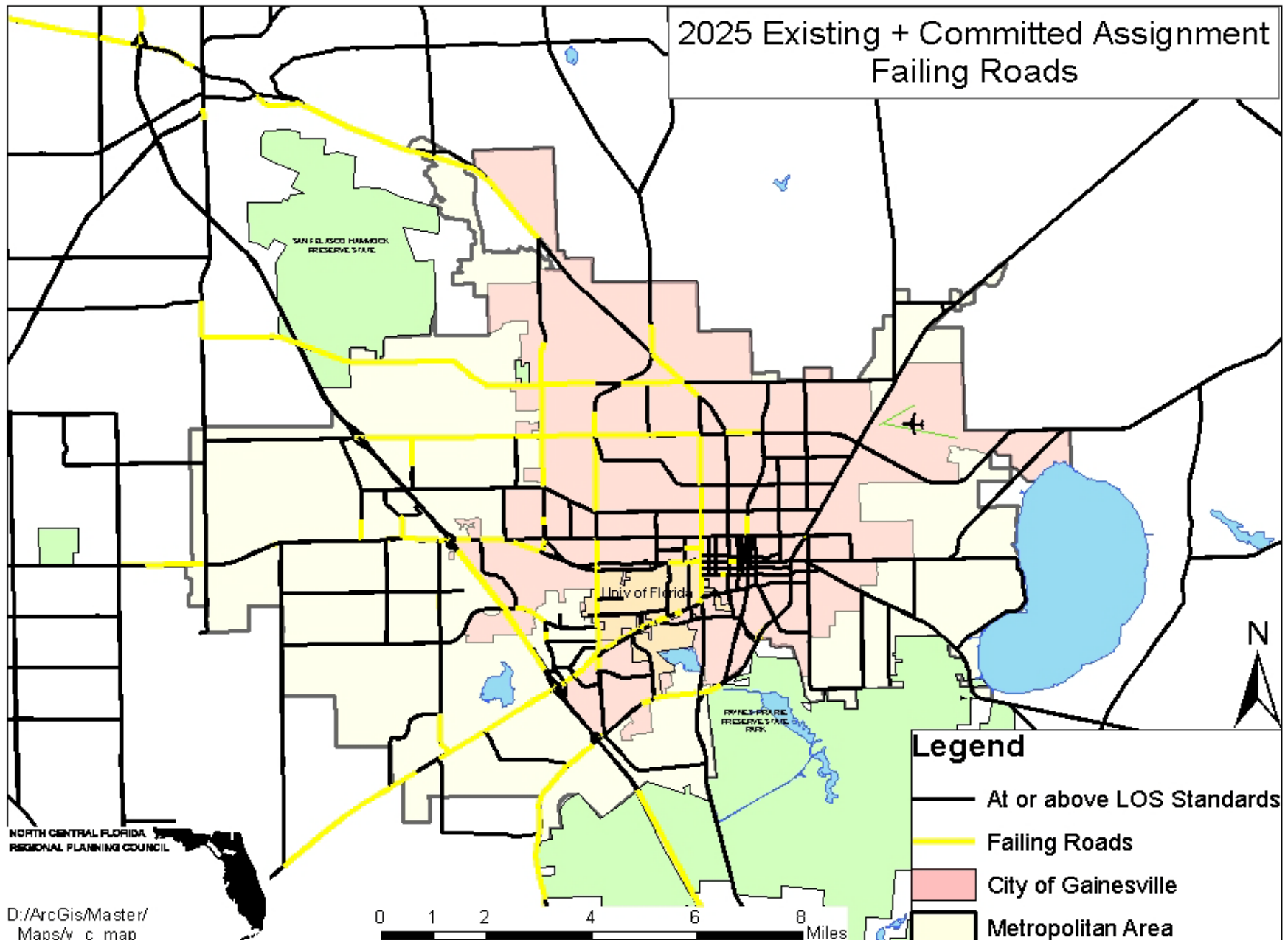

# 2025 Long Range Transportation Plan

Adopted Needs Plan

# Gainesville Regional Airport Projects

## 2025 Long Range Transportation Plan Needs Plan--Airport Projects

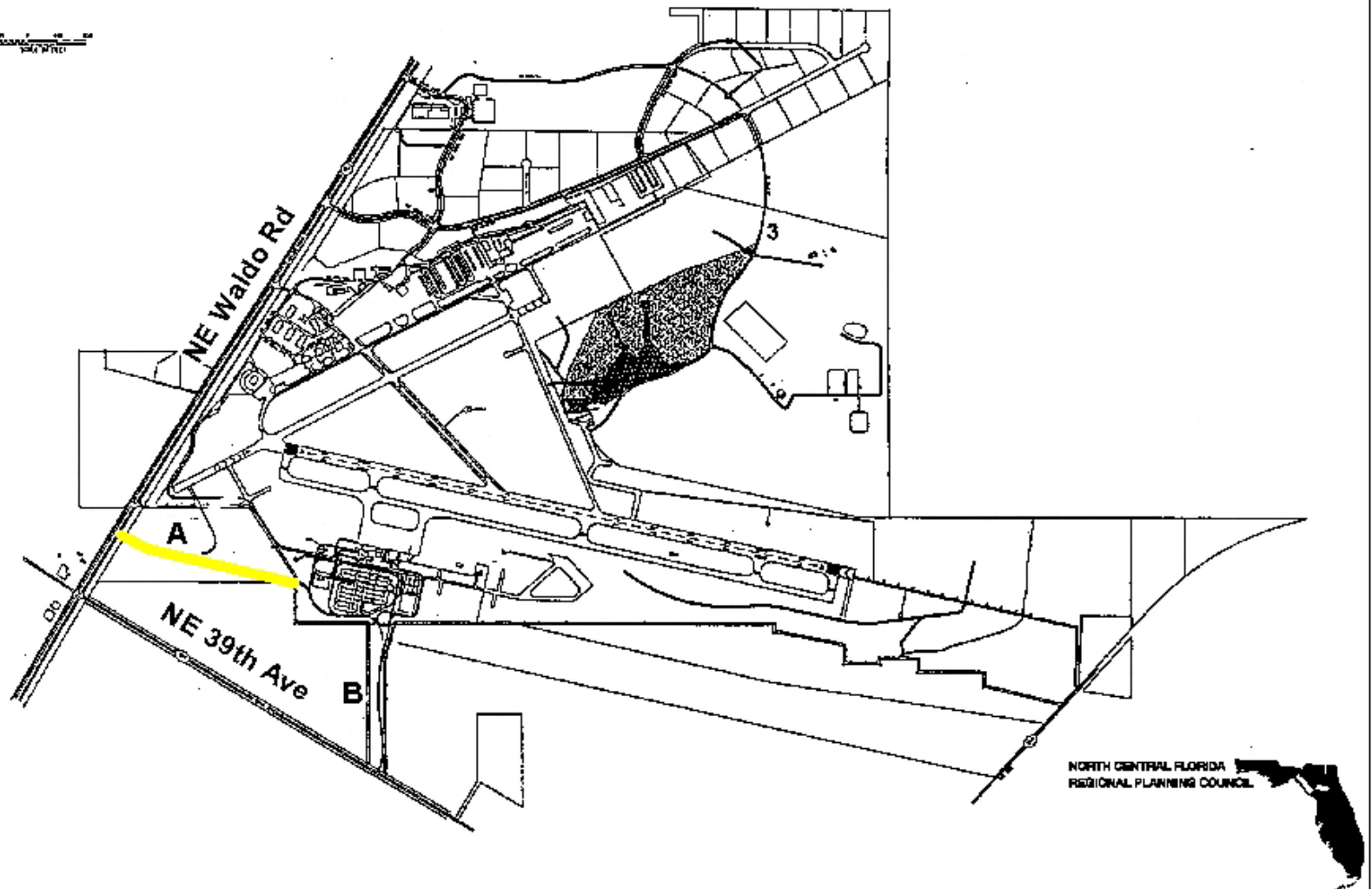

# Bicycle/Pedestrian Projects

# 2025 Long Range Transportation Plan Needs Plan--Bicycle/Pedestrian Projects

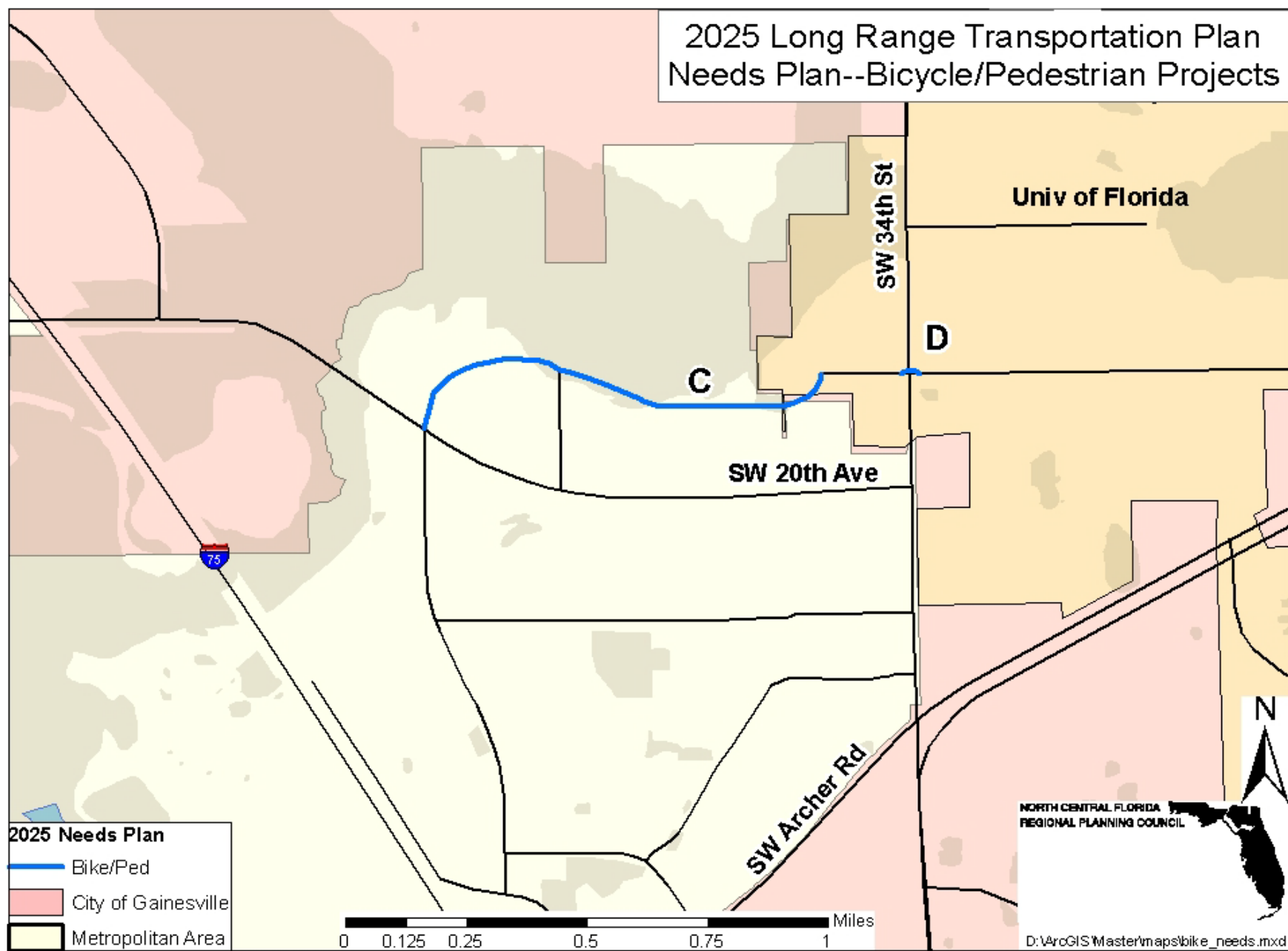

# Highway Projects

# 2025 Long Range Transportation Plan Needs Plan--Highway Projects

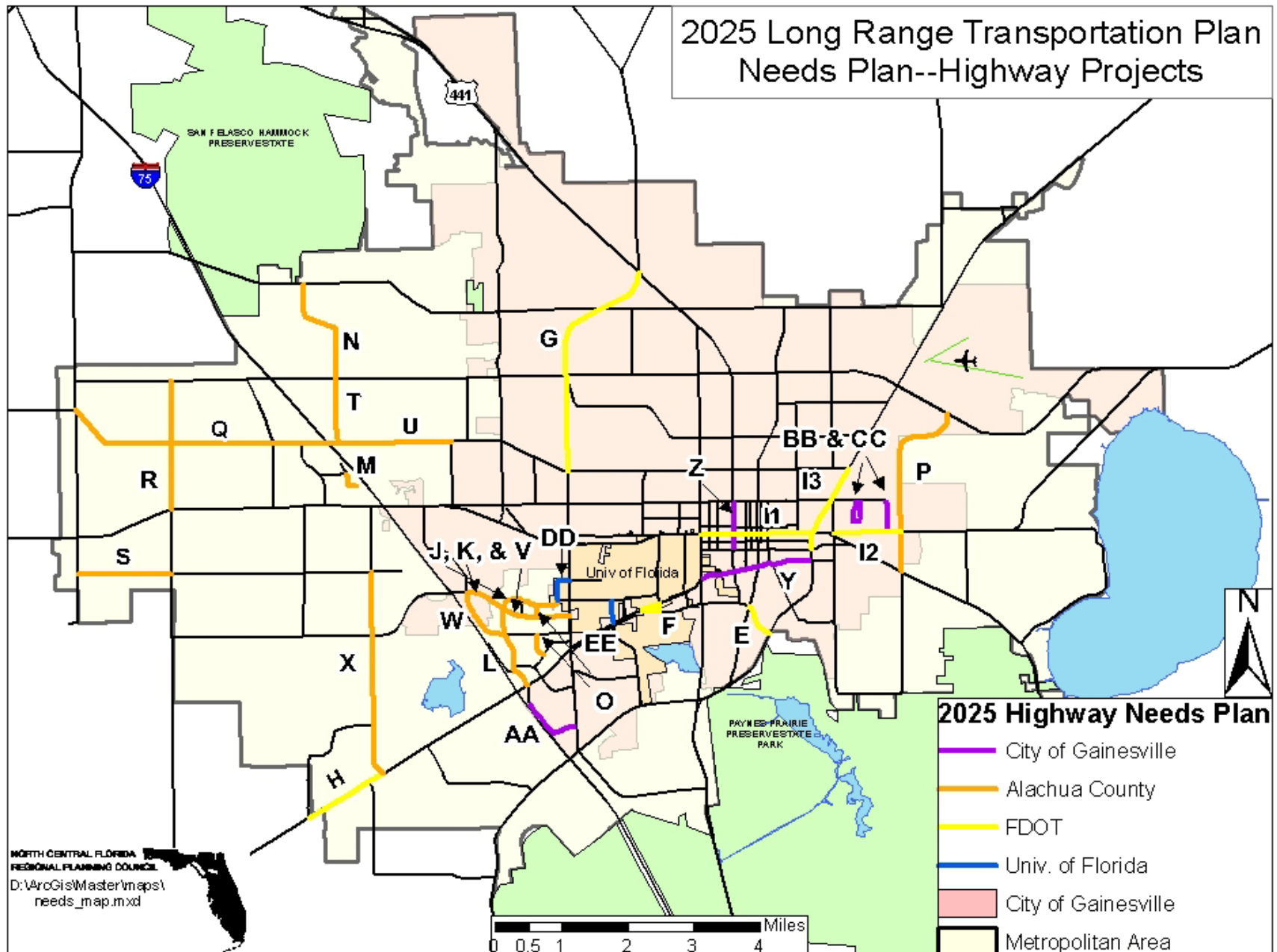

## 2025 Highway Needs Plan

- City of Gainesville
- Alachua County
- FDOT
- Univ. of Florida
- City of Gainesville
- Metropolitan Area

# 2025 Long Range Transportation Plan Needs Plan--Highway Projects Northwest Quadrant

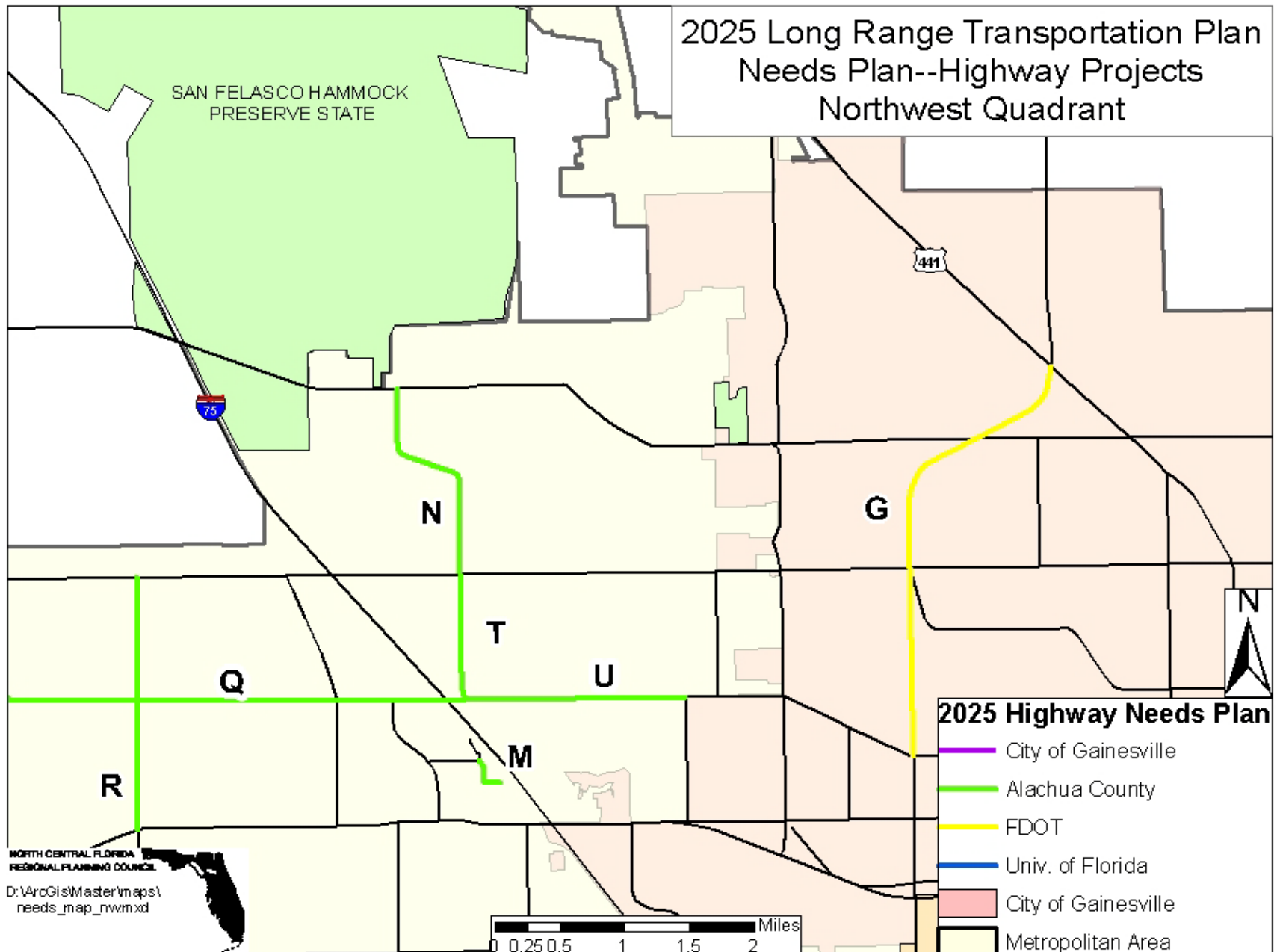

# Project G

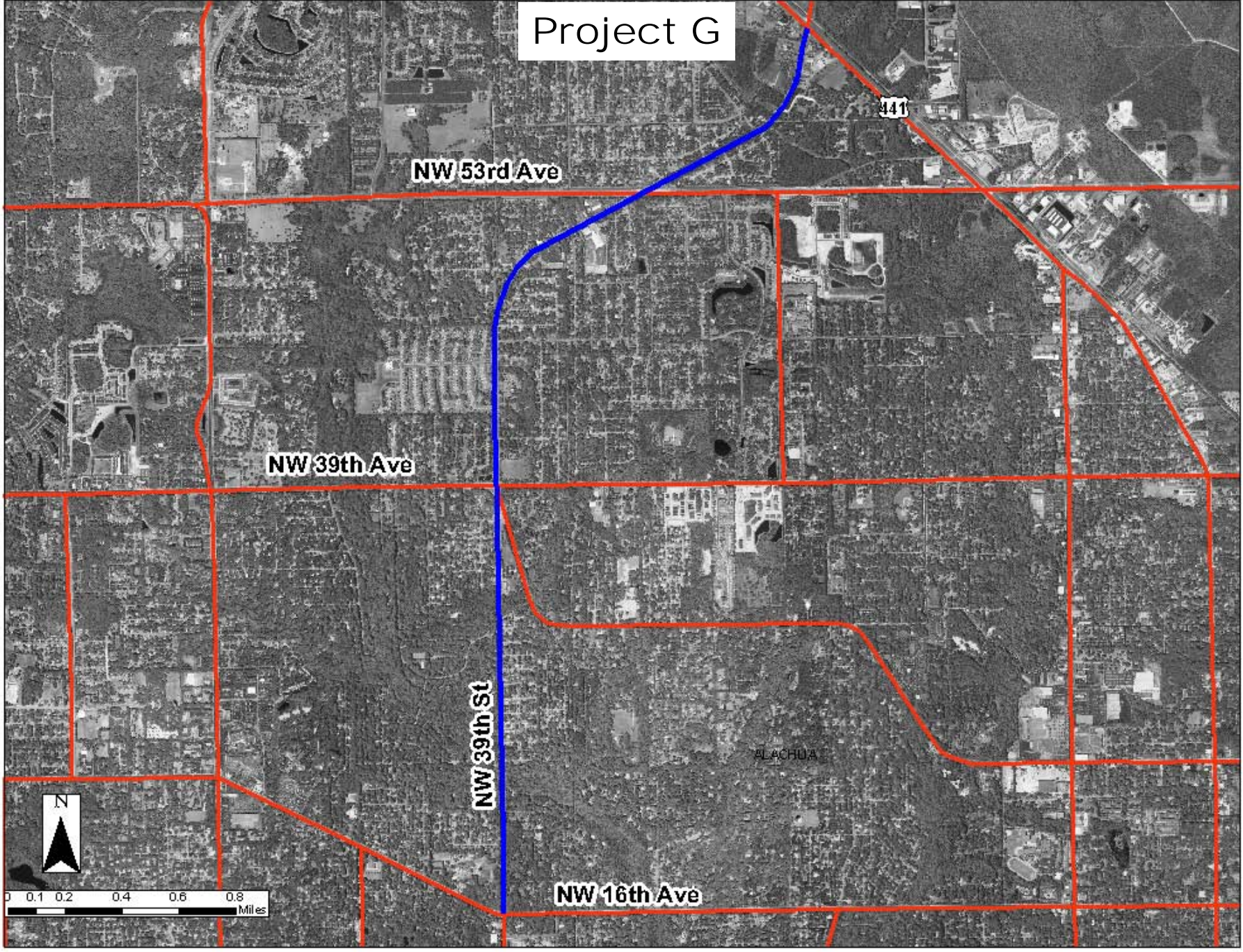

NW 53rd Ave

441

NW 39th Ave

NW 39th St

ALACHUA

NW 16th Ave

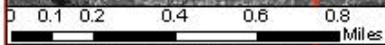

# Project M

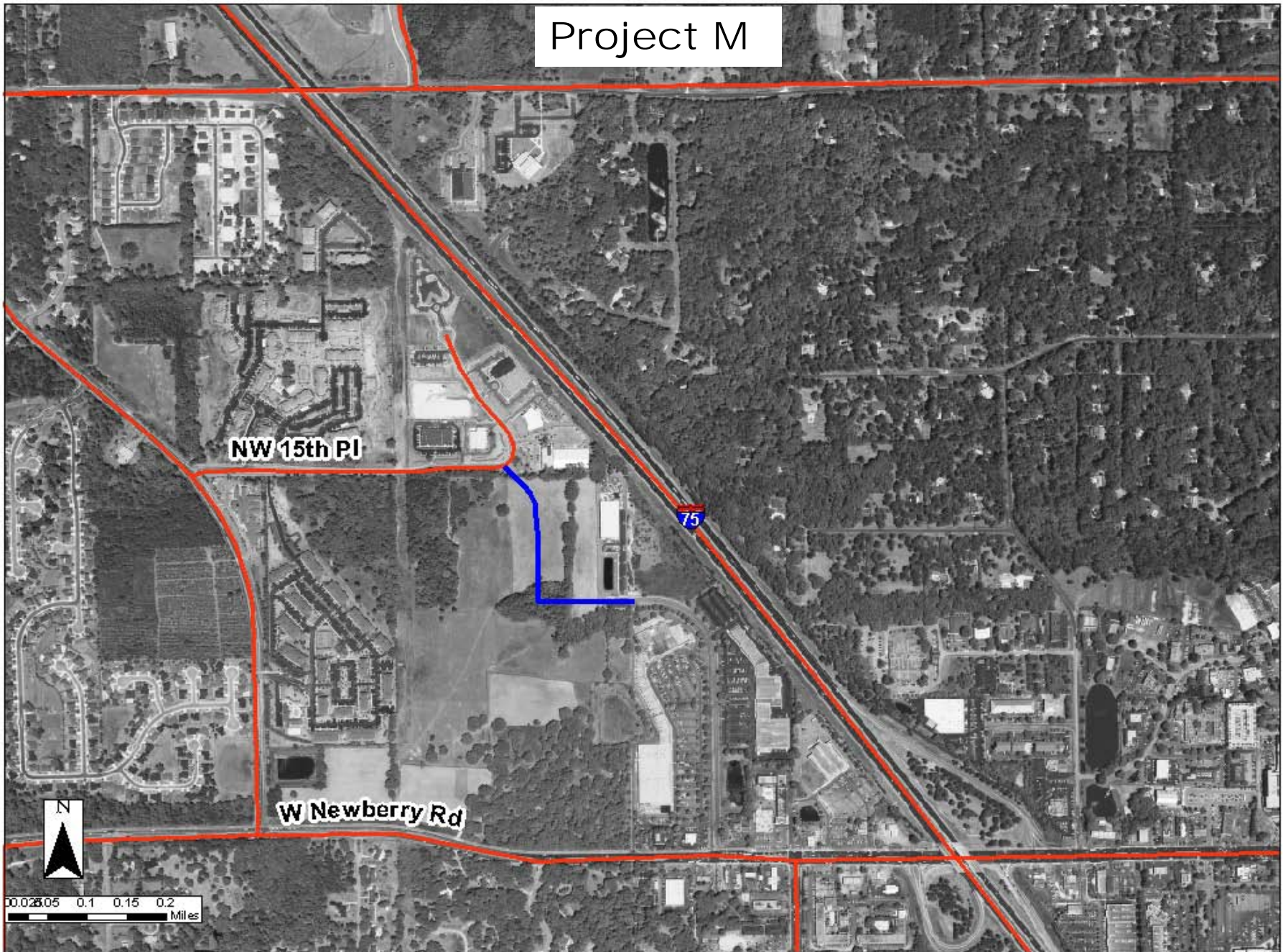

NW 15th Pl

75

W Newberry Rd



0 0.05 0.1 0.15 0.2  
Miles

# Project N

Millhopper Rd

75

NW 39th Ave

NW 83rd St



0 0.1 0.2 0.3 0.4  
Miles

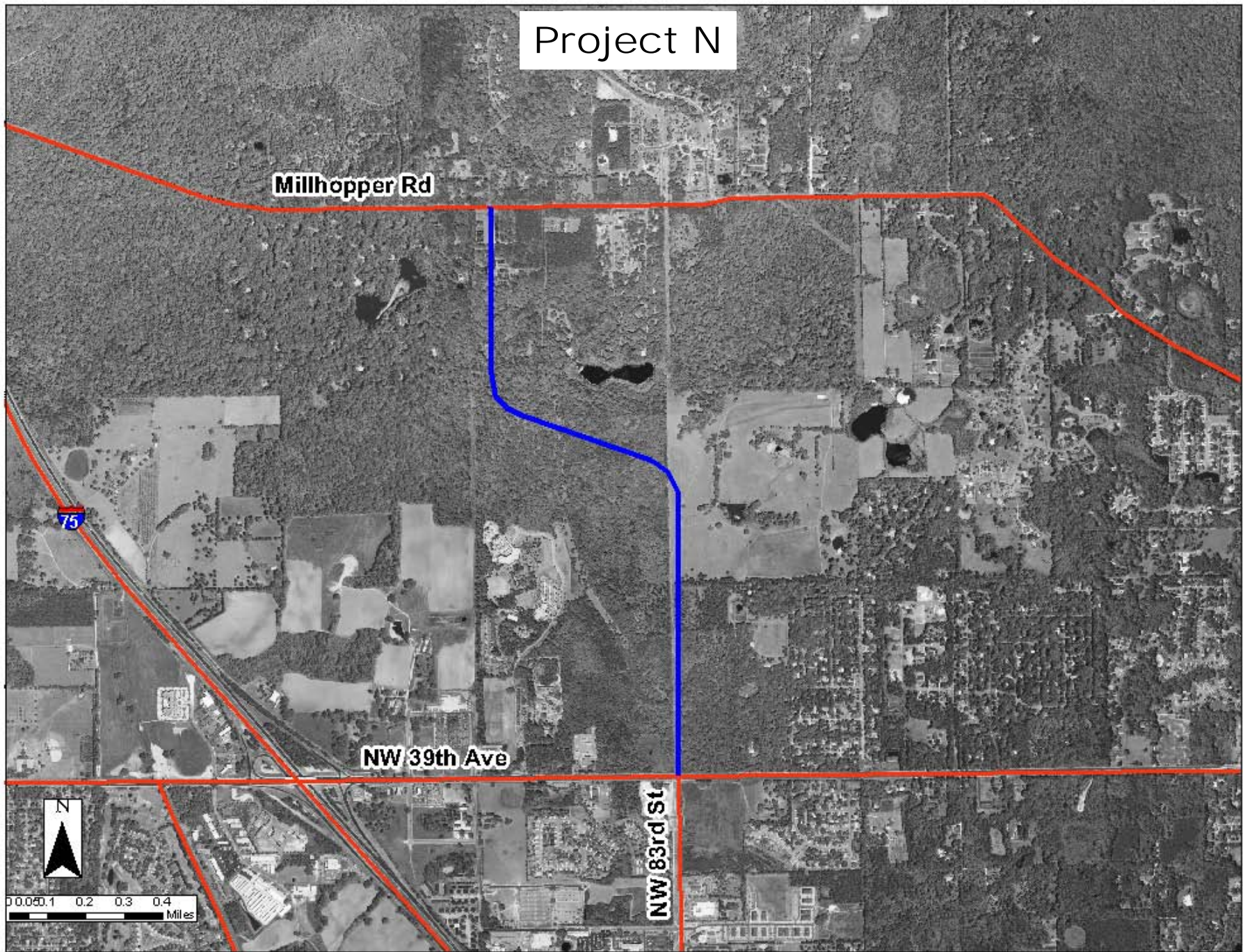

# Project Q

NW 39th Ave

75

NW 143rd St

NW 98th St

W Newberry Rd



0.04 0.09 0.18 0.27 0.36  
Miles

# Project R

NW 39th Ave

75

NW 143rd St

NW 98th St

W Newberry Rd



0.04 0.09 0.18 0.27 0.36  
Miles

# Project T

NW 39th Ave

75

NW 23rd Ave



0 0.05 0.1 0.2 0.3 0.4  
Miles

# Project U

NW 39th Ave

NW 23rd Ave

W Newberry Rd

75



0 0.1 0.2 0.3 0.4  
Miles

# 2025 Long Range Transportation Plan Needs Plan--Highway Projects Northeast Quadrant

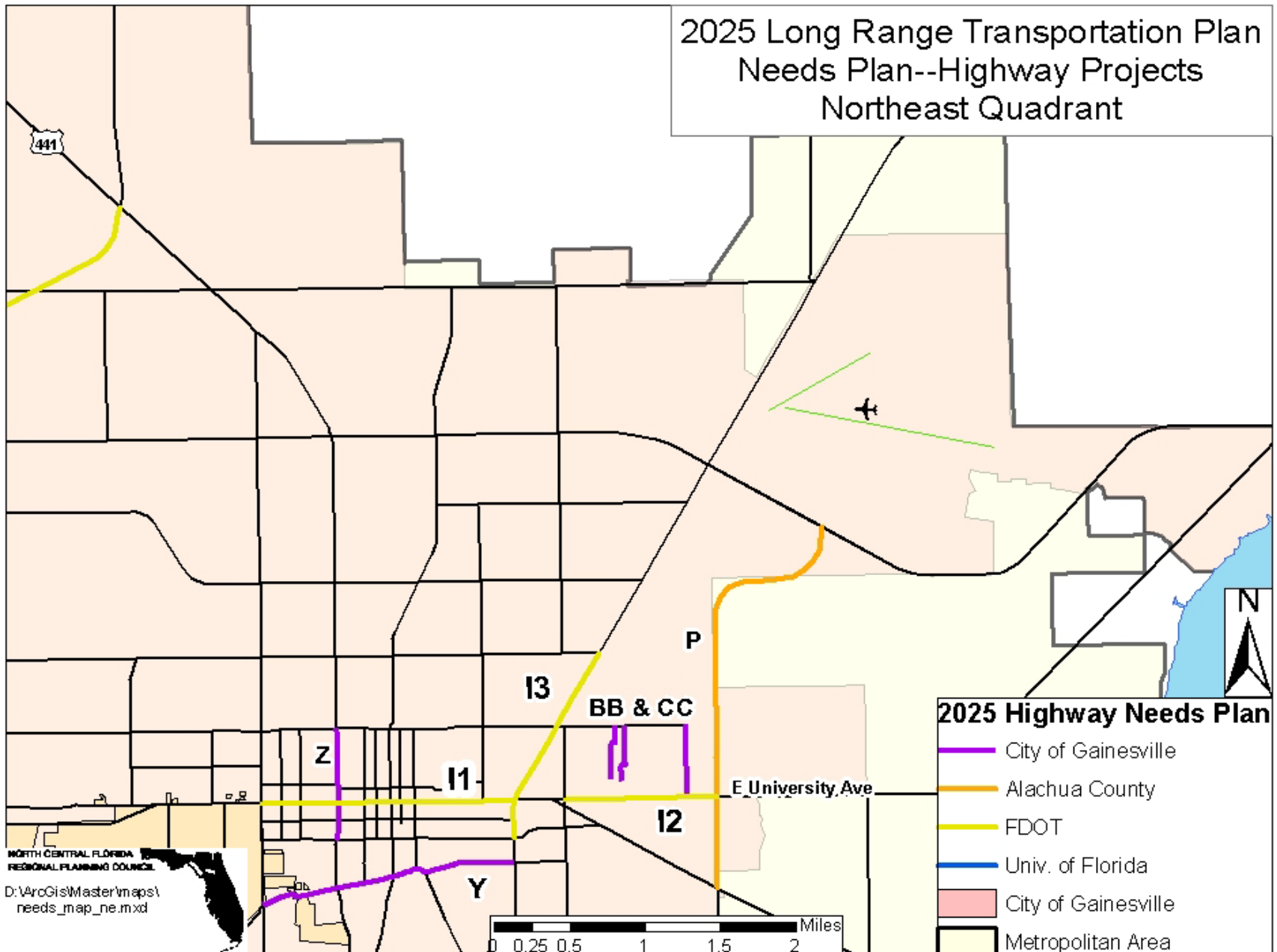

# Project I1

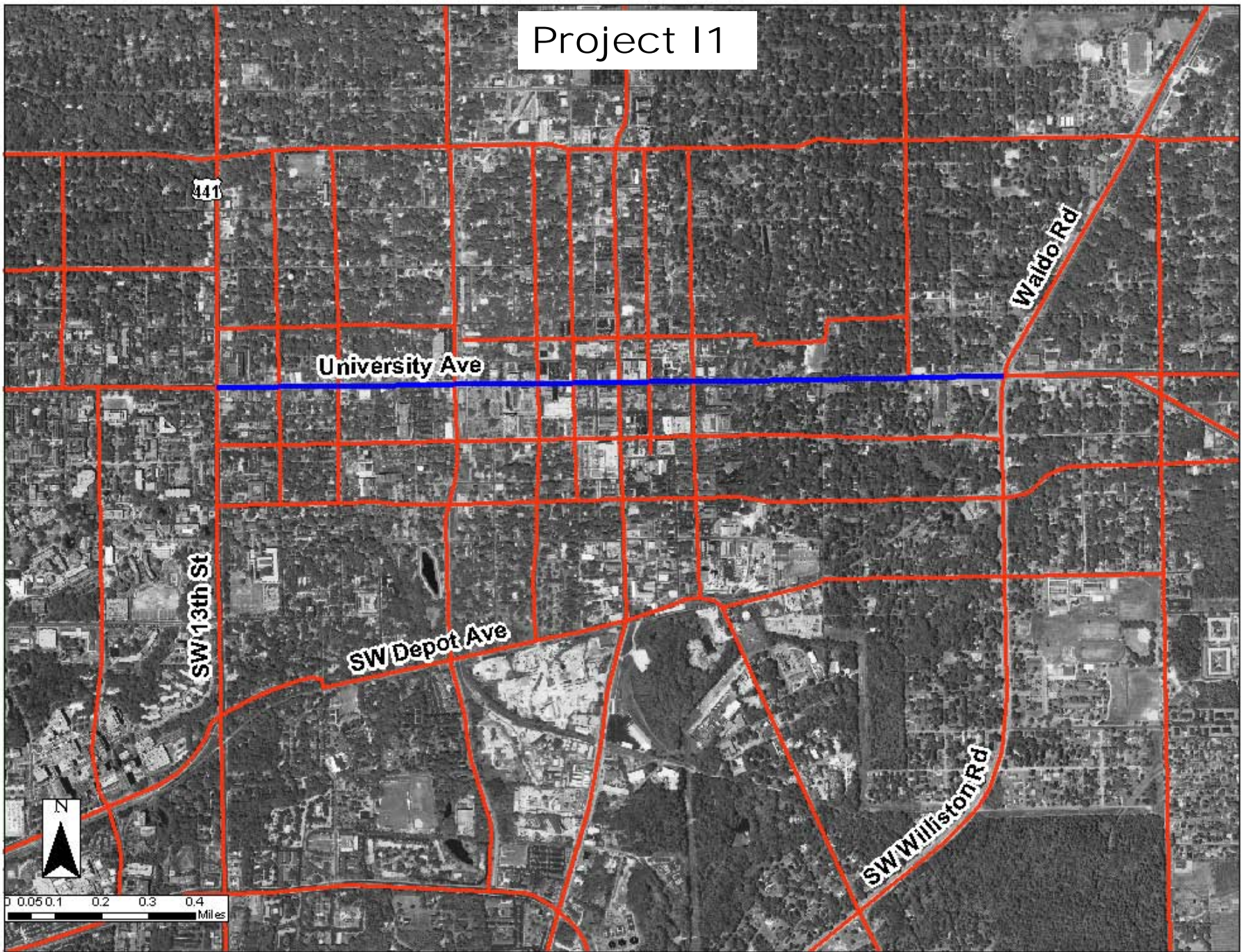

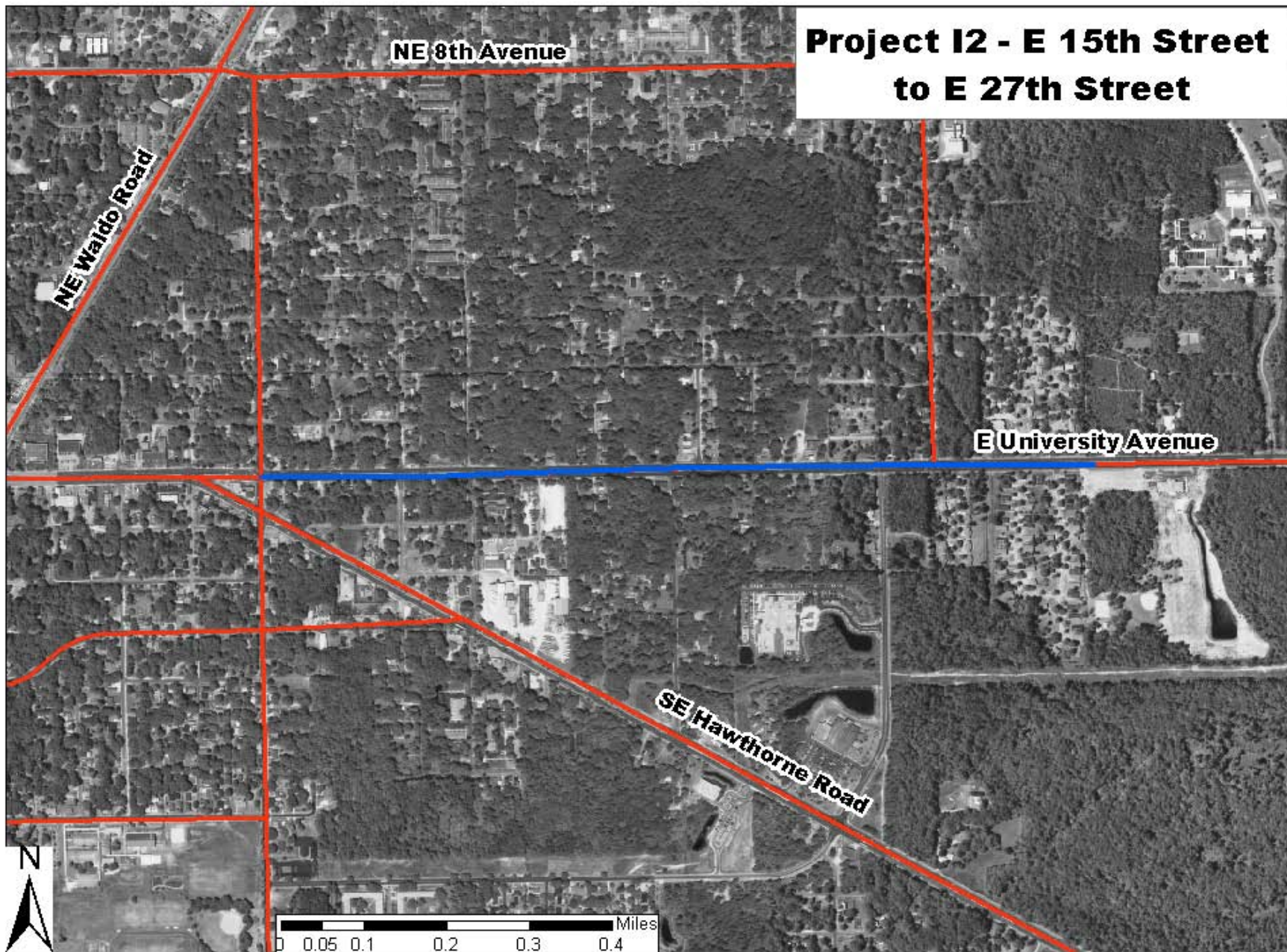

**Project I3 - NE 16th Avenue  
to SE 4th Avenue**

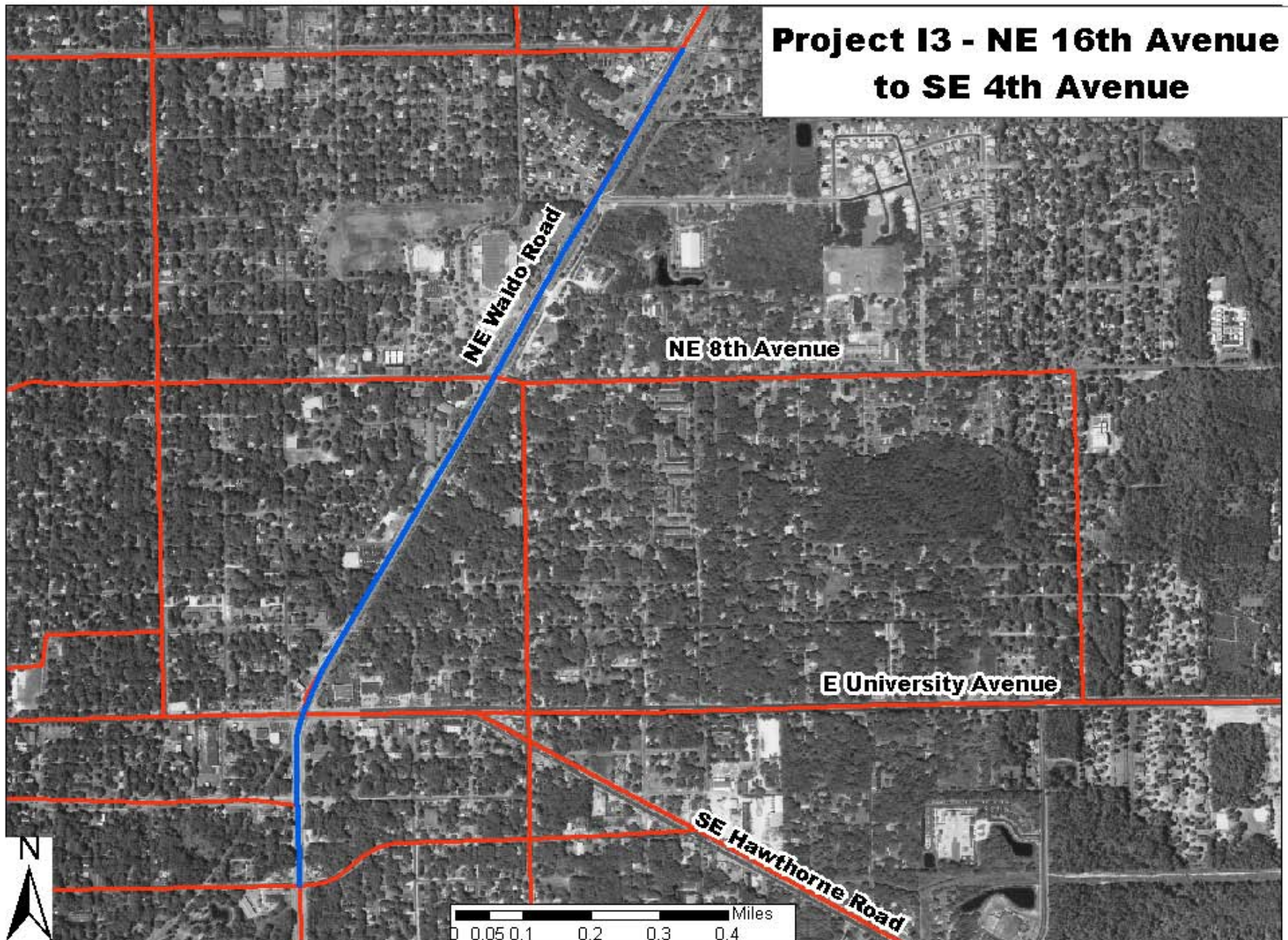

Project P

NE 39th St

University Ave

SE Hawthorne Rd

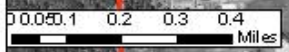

# Project Y

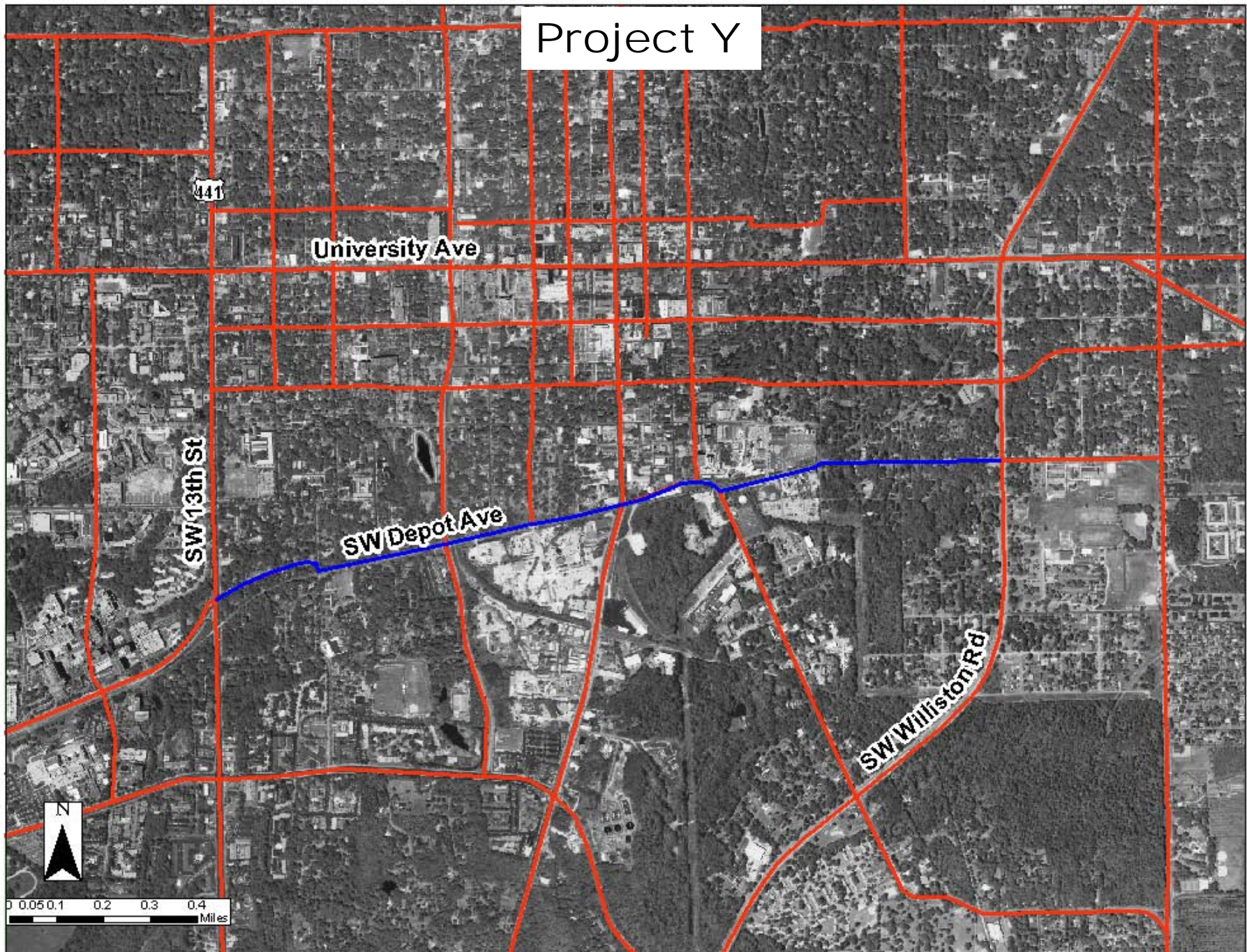

# Project Z

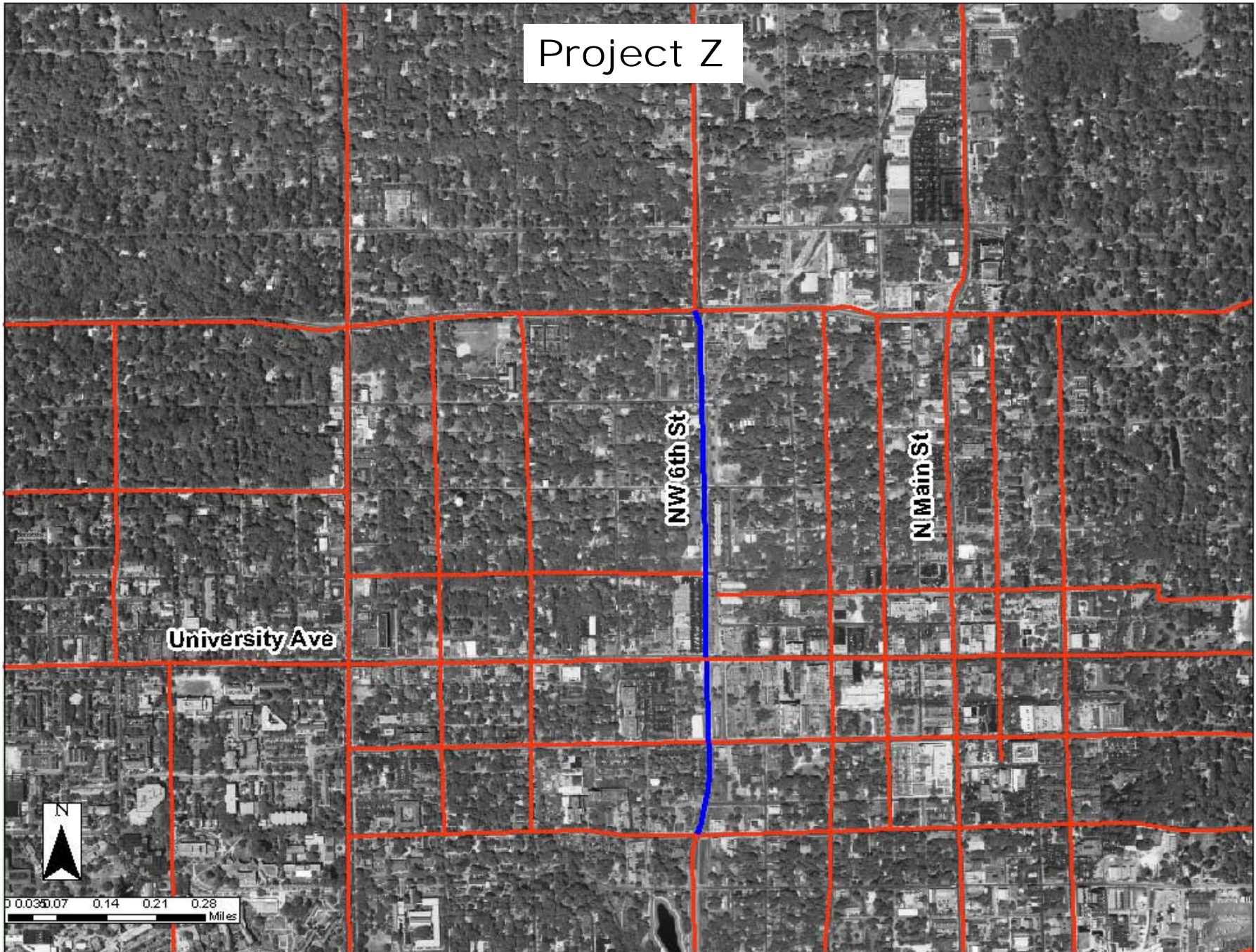

University Ave

NW 6th St

N Main St



0 0.03 0.07 0.14 0.21 0.28 Miles

# Projects BB & CC

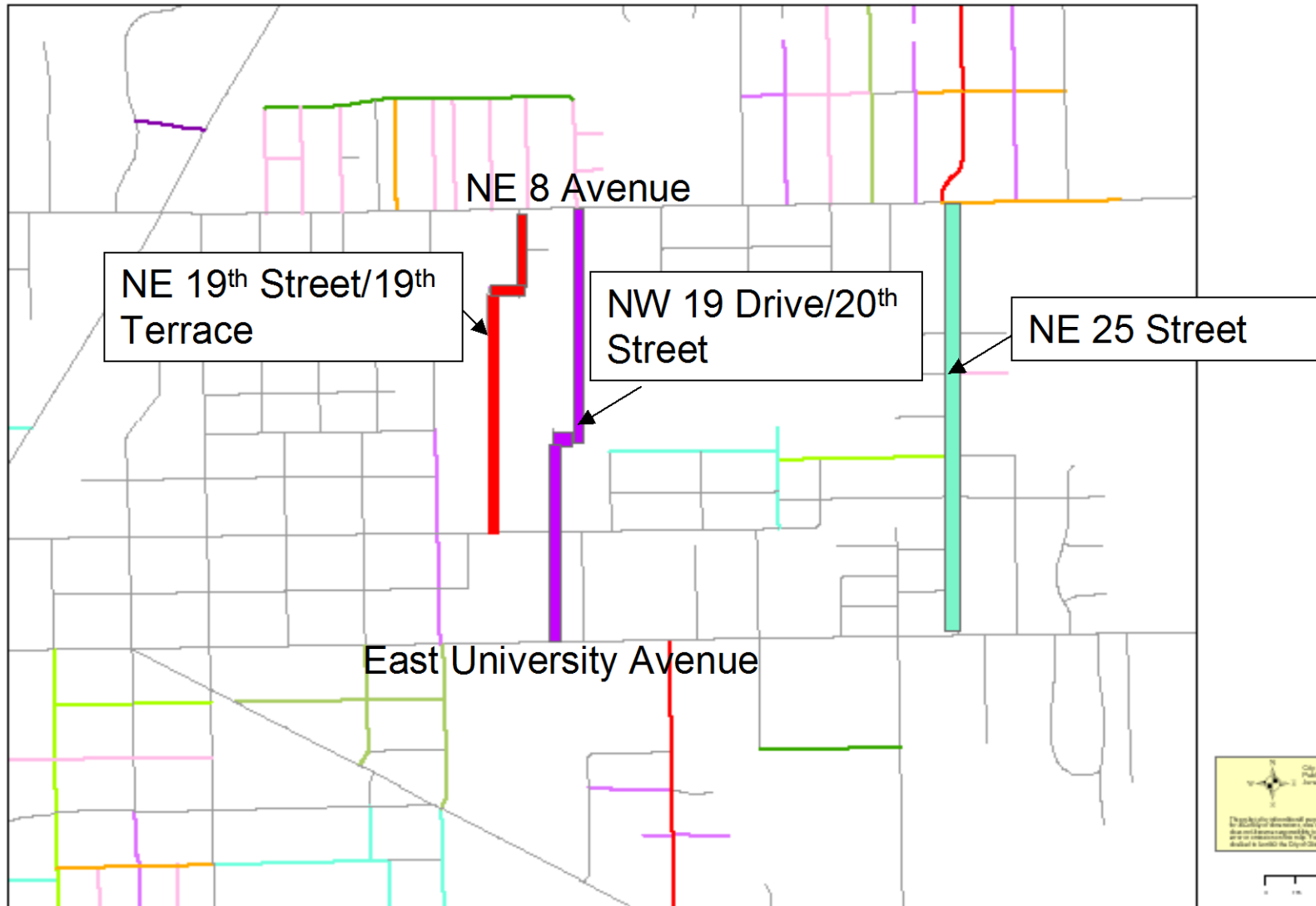

# 2025 Long Range Transportation Plan Needs Plan--Highway Projects Southwest Quadrant

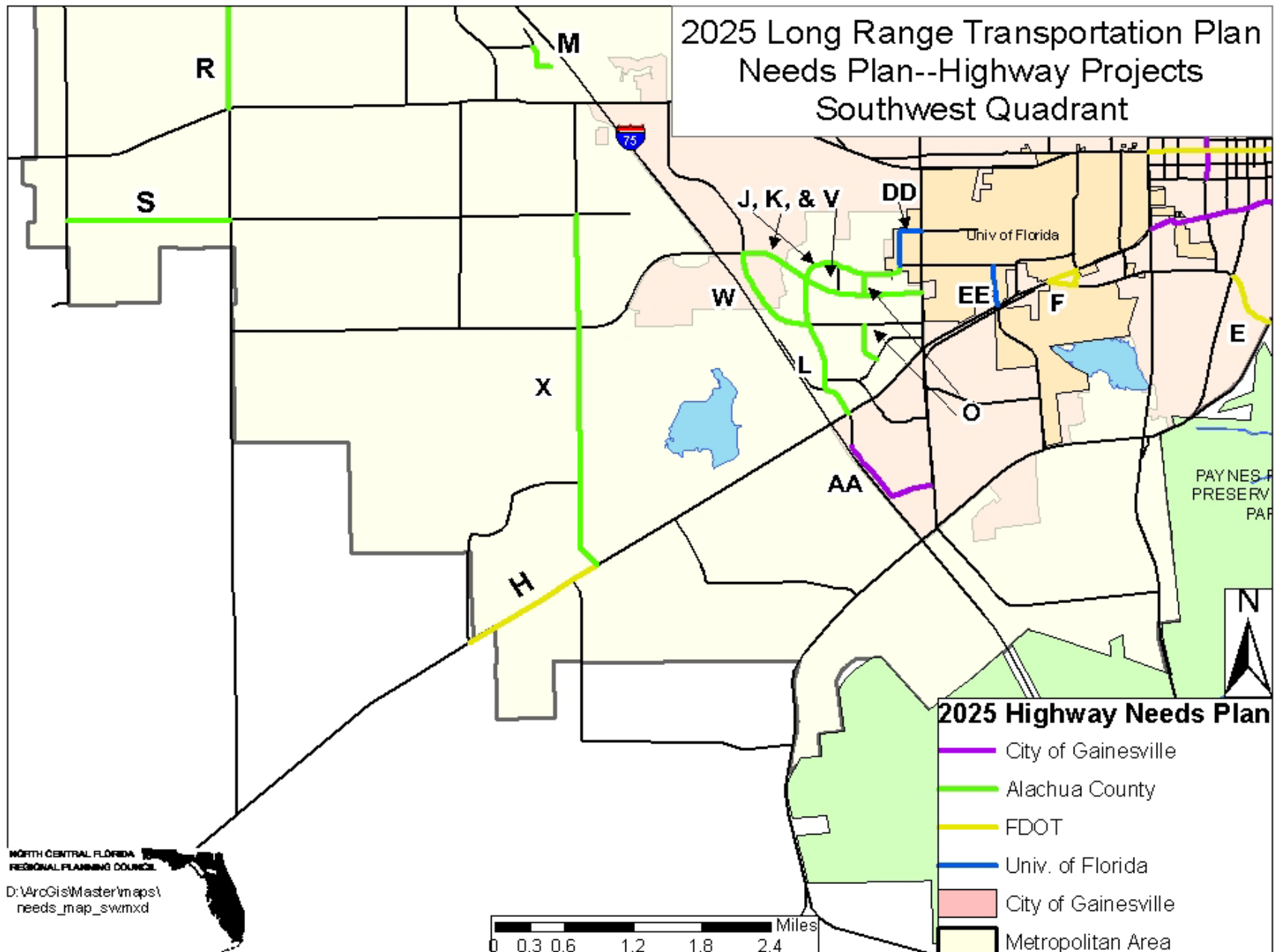

# Project H

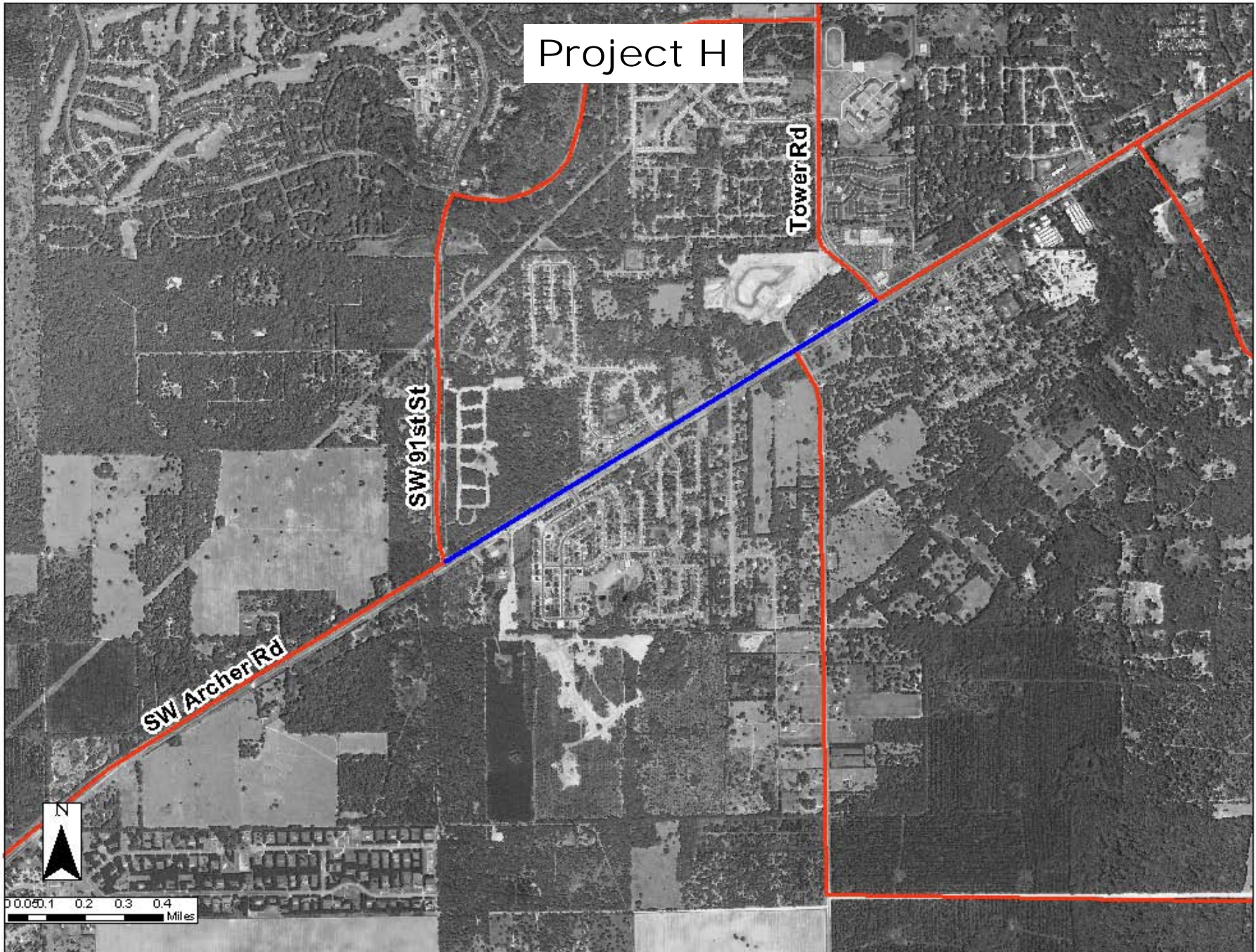

# SW 20th Avenue/Student Village Proposed Projects OPTION M- MTPO

Alachua Co. PW—Segment  
is already funded

## Legend

- Existing Two Lane Road
- Existing Three, Four or Six Lane Road
- Interstate
- ▲▲▲ Widen to Four Lane Divided
- New Two Lane Divided
- Roundabout

D:\Work\GIS\Map\StudentVillage\_OptionM.mxd

Miles  
0 0.125 0.25 0.5

NORTH CENTRAL FLORIDA  
PLANNING AND REGIONAL DEVELOPMENT

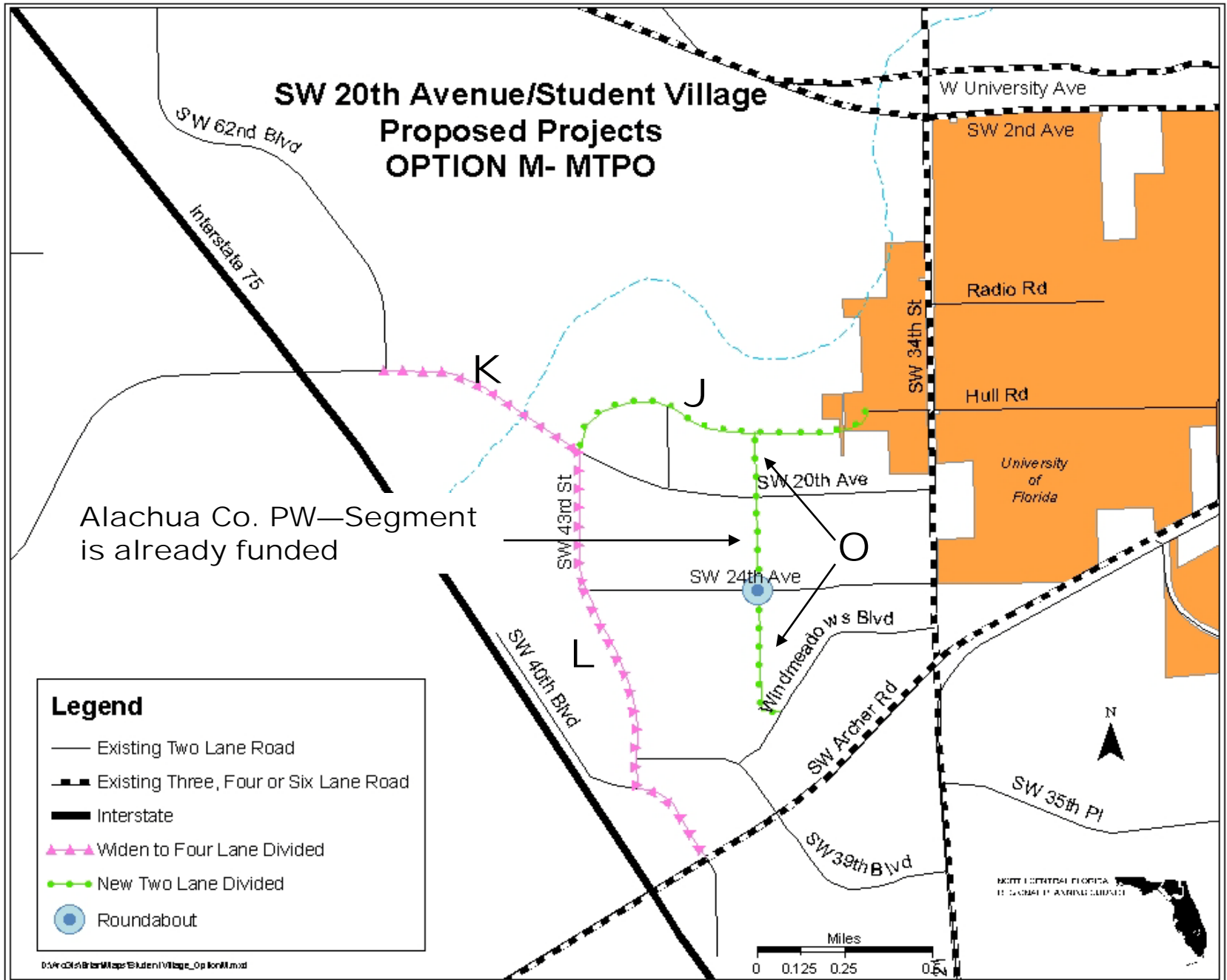

## Projects V & W

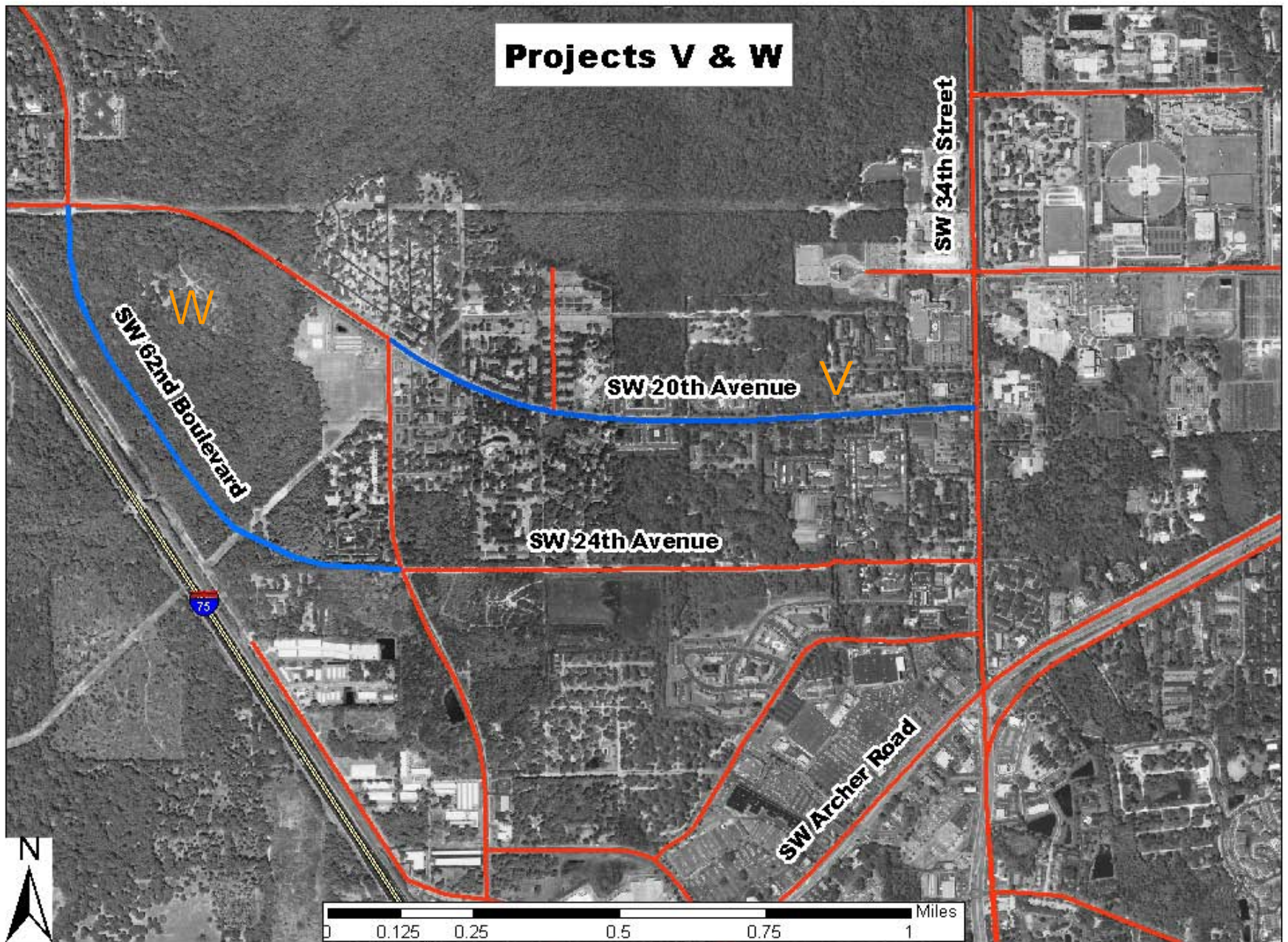

# Project S

W Newberry Rd

SW 8th Ave

SW 143rd St

SW 122nd St

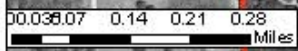

**Project X - Archer Road  
to SW 24th Avenue**

SW 24th Avenue

Tower Road

SW Archer Road

75



0 0.125 0.25 0.5 0.75 1 Miles

# Project X - SW 24th Avenue to SW 8th Avenue

SW 8th Avenue

Tower Road

SW 24th Avenue

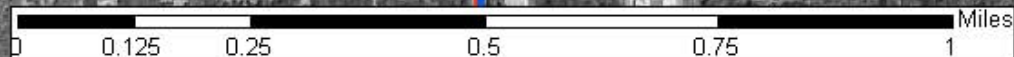

# Project AA

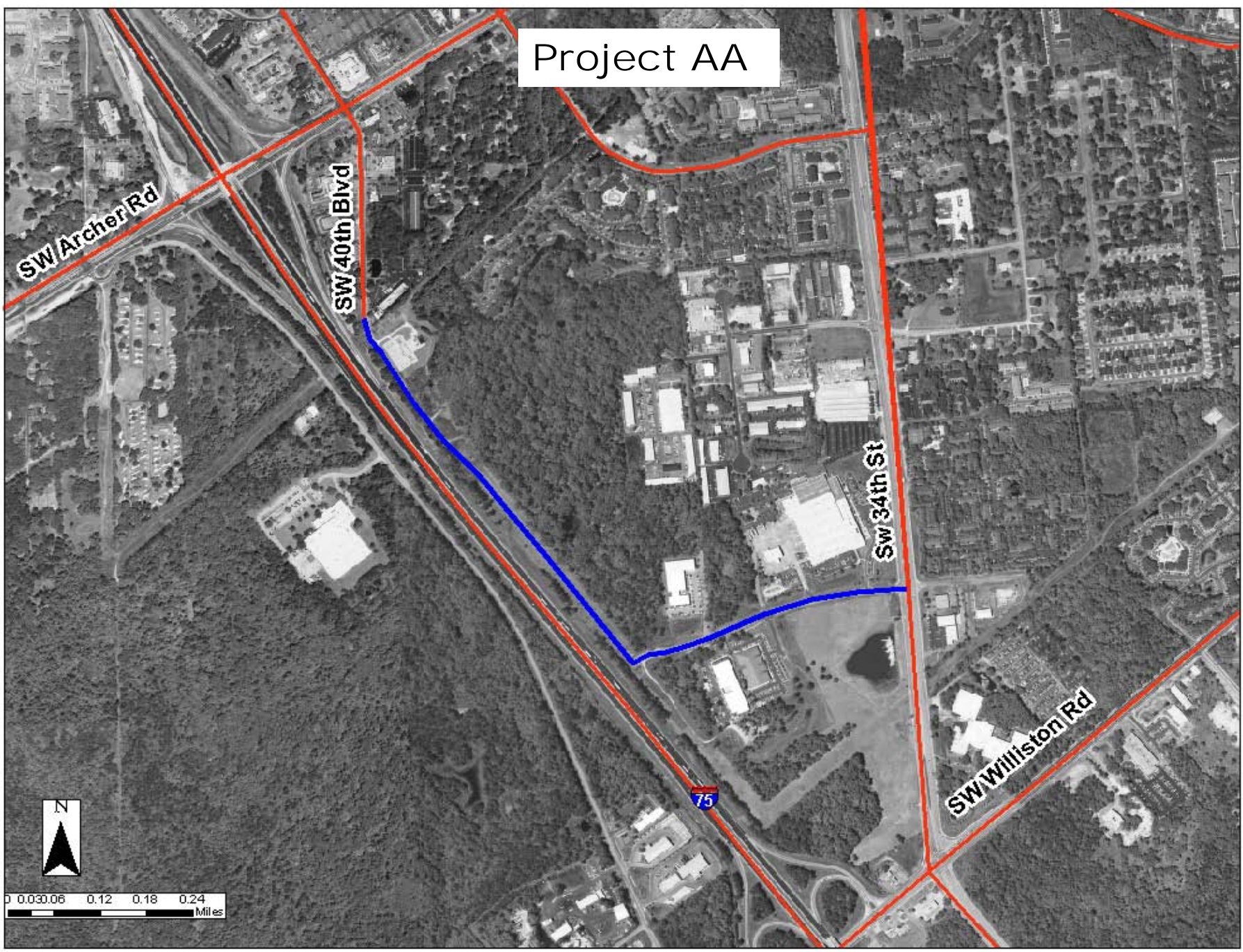

SW Archer Rd

SW 40th Blvd

Sw 34th St

SW Williston Rd

75



0 0.03 0.06 0.12 0.18 0.24 Miles

# Project DD

SW Radio Rd

Hull Rd

SW 34th St



0 0.02 0.04 0.08 0.12 0.16  
Miles

# Project EE

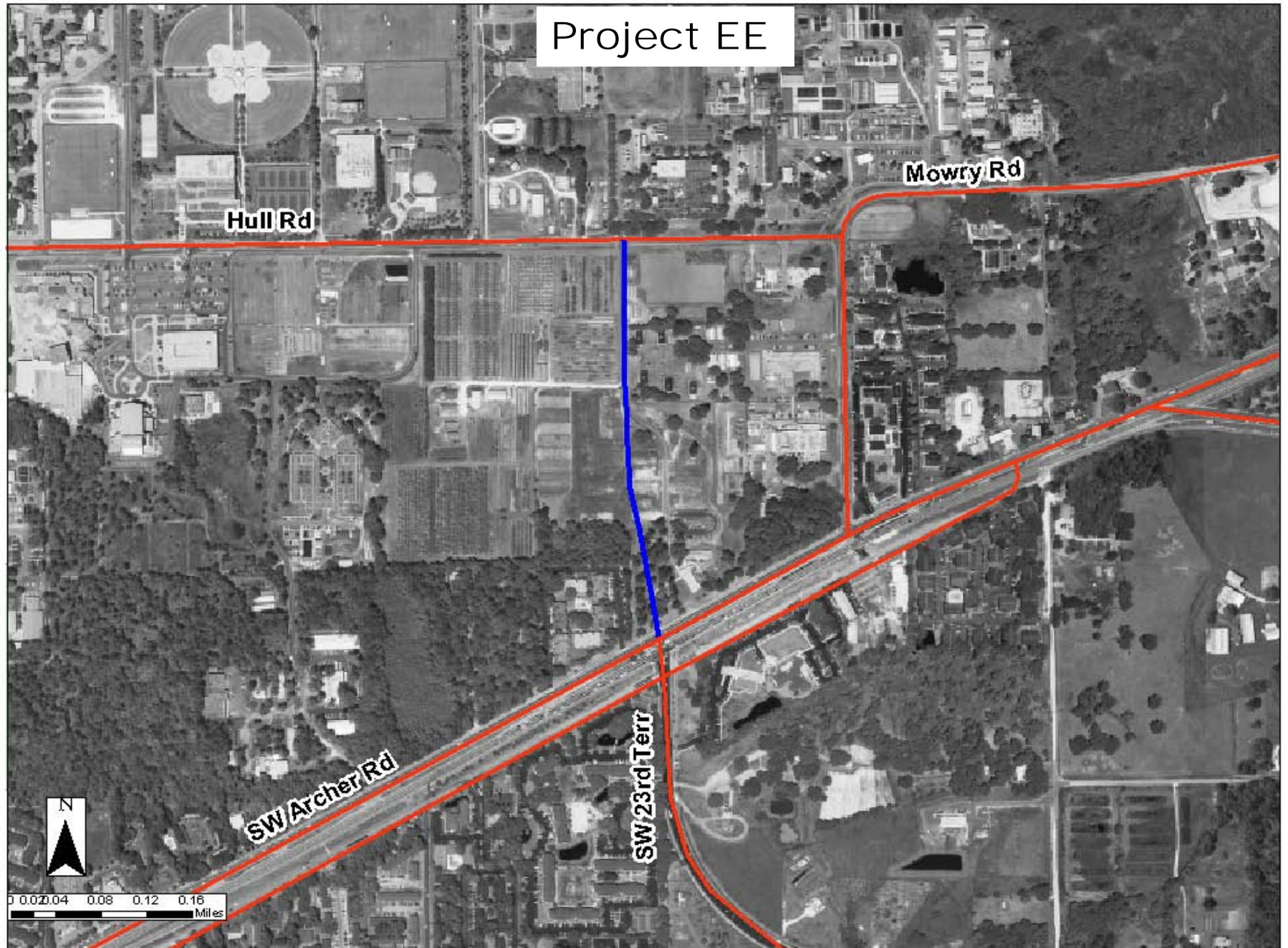

# 2025 Long Range Transportation Plan Needs Plan--Highway Projects Southeast Quadrant

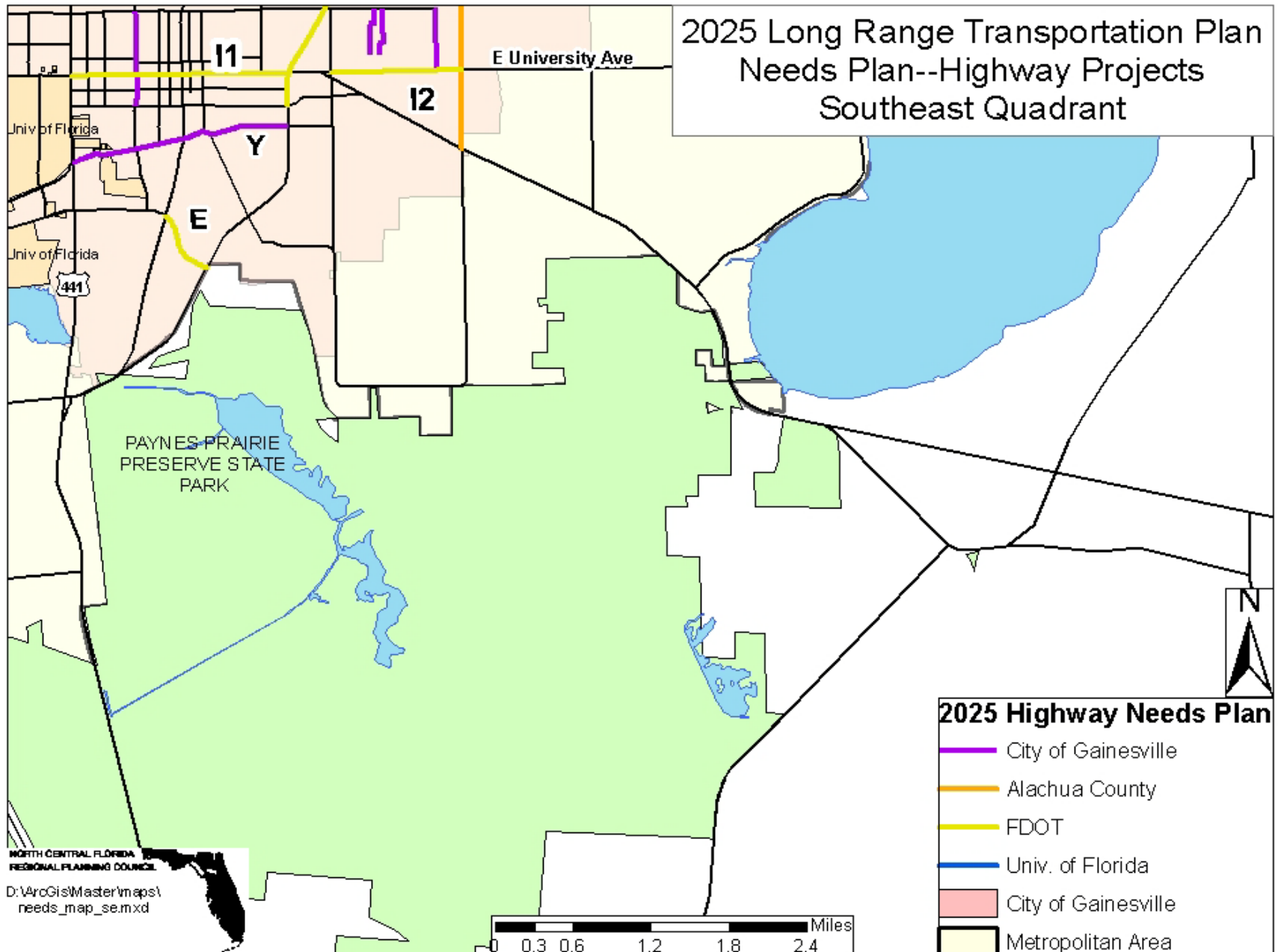

# Project E

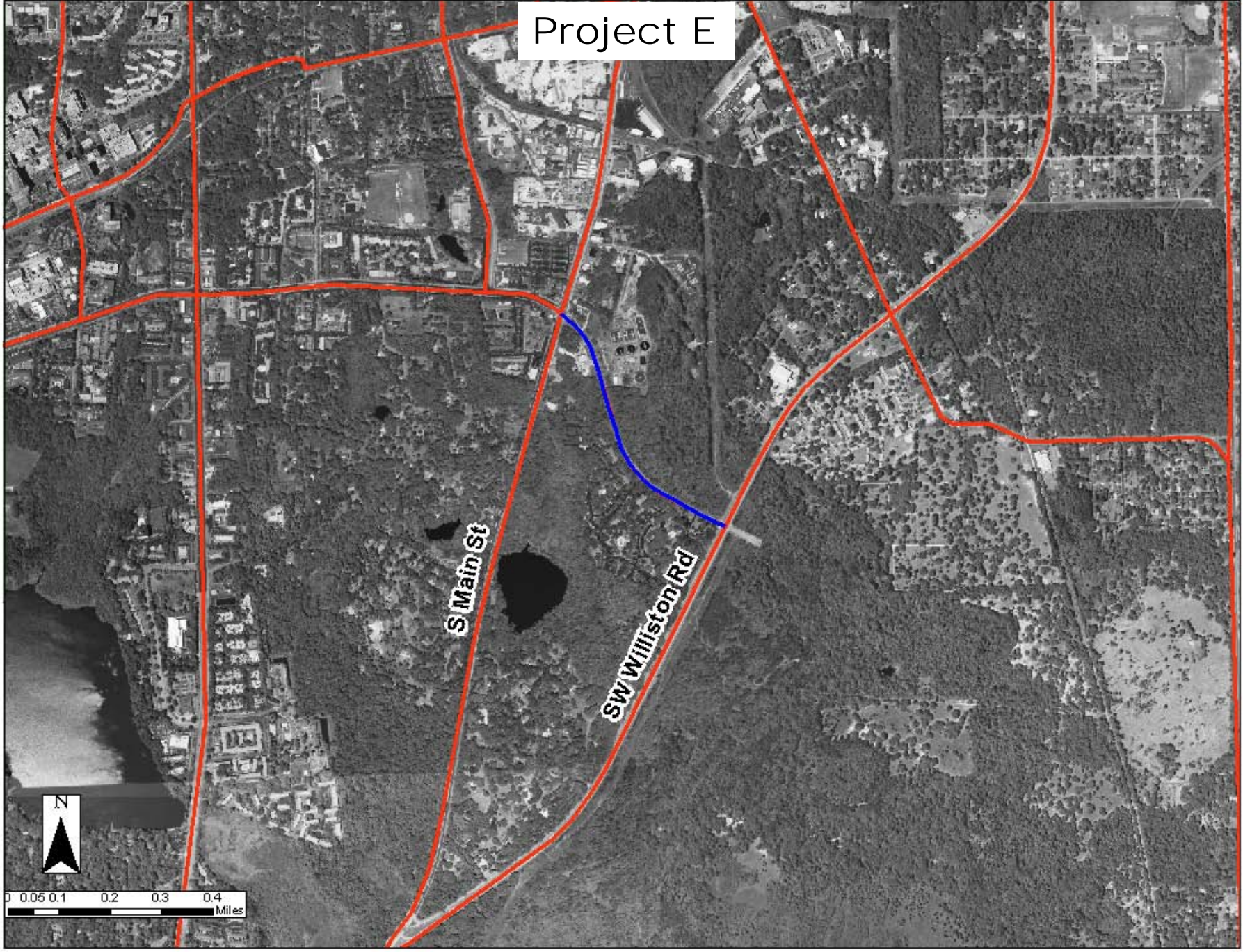

S Main St

SW Williston Rd



0 0.05 0.1 0.2 0.3 0.4 Miles

E

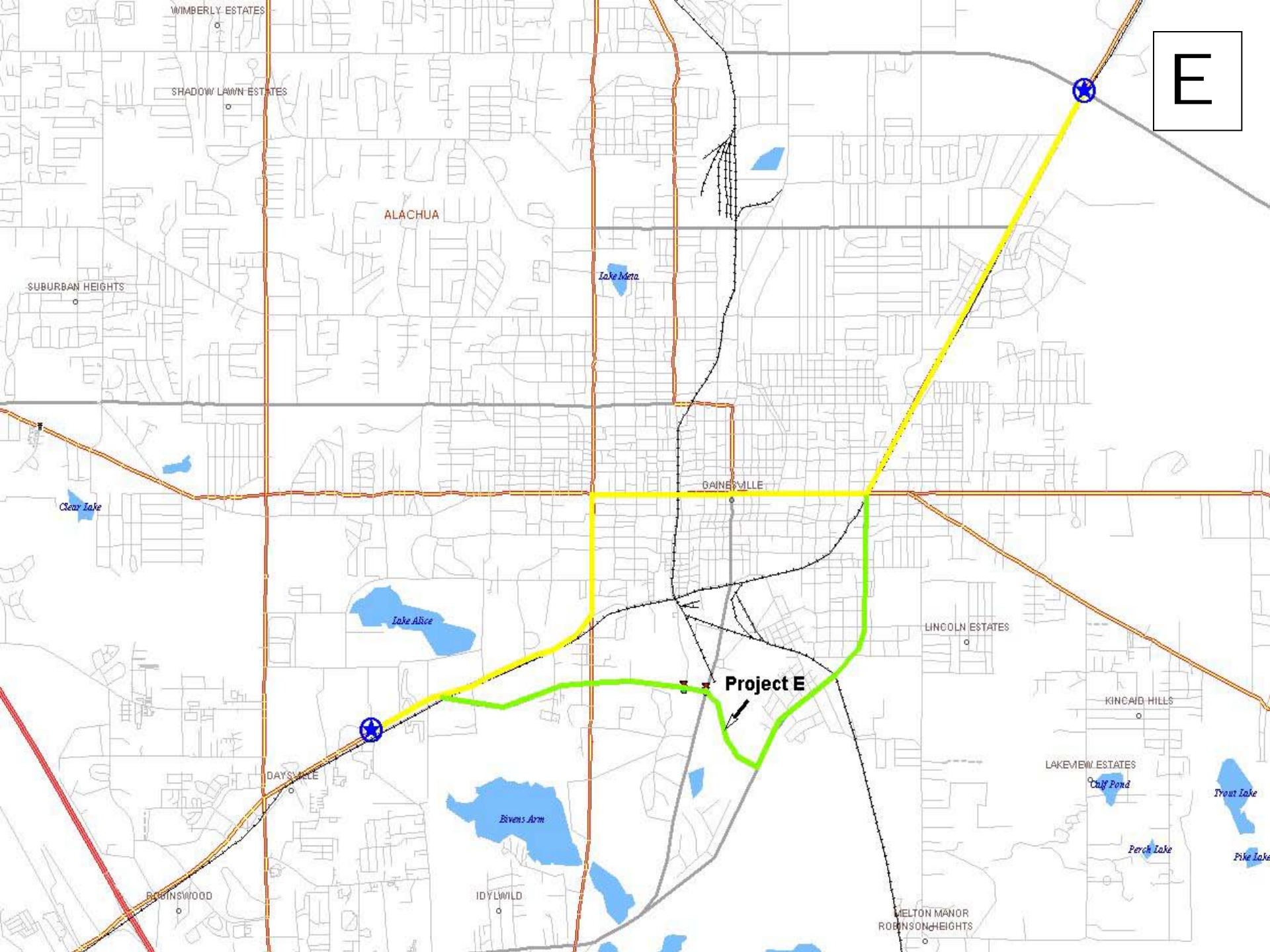

# MTPO Approved Overall Concept / Intersection Reconfiguration

Project F

4 Lanes

Archer Road

Restricted Access

S. 16th Avenue

4 Lanes

# Intelligent Transportation System



# Proposed Transit Projects



# Regional Transit System Projects

## New and Replacement Buses Through Year 2025

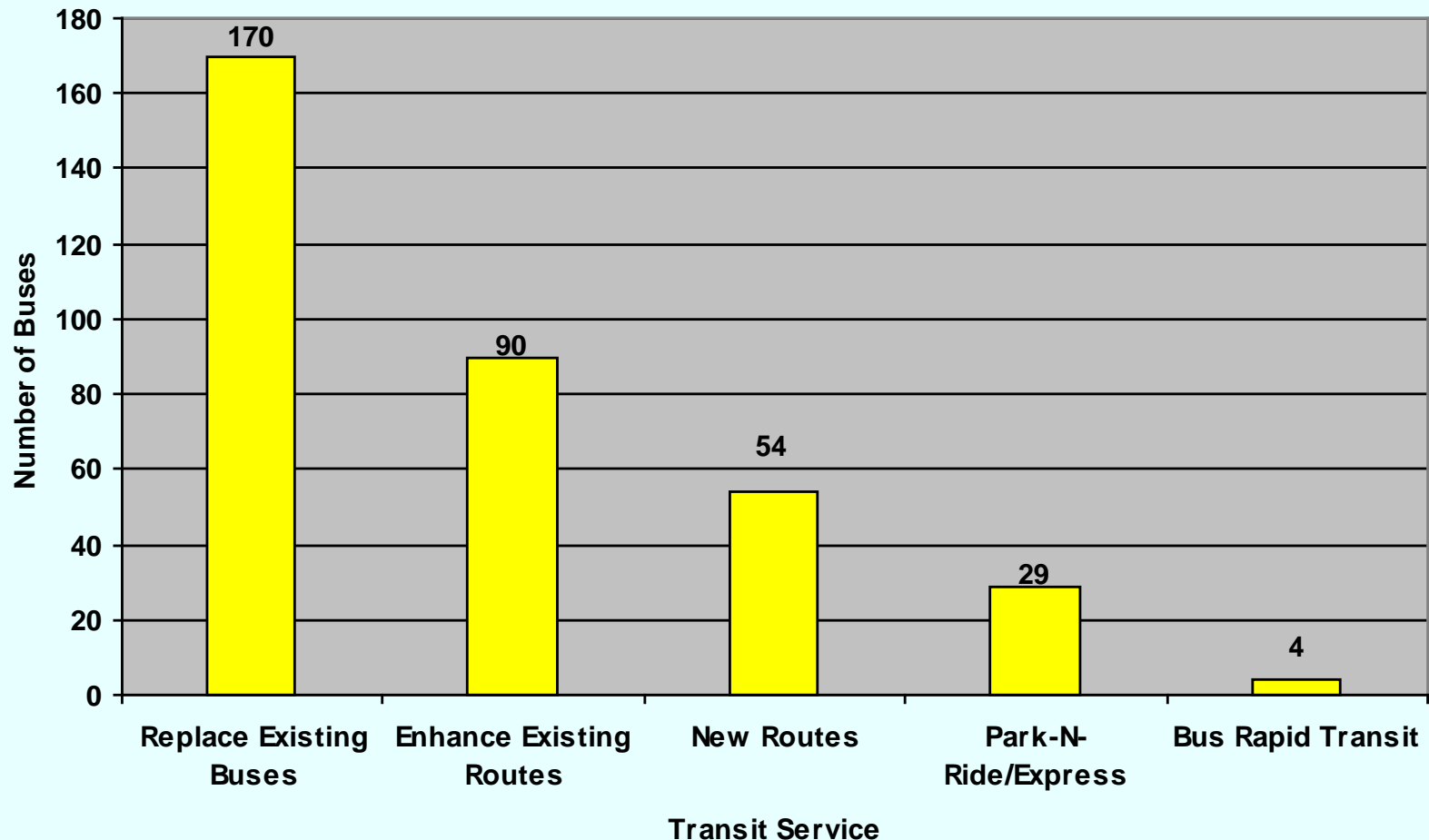

# Alachua County

## PROPOSED PROJECTS REGIONAL TRANSIT SYSTEM

Service runs: 5:30 am – 9:30 am

2:30 pm – 6:30 pm

Headway: 15 min.

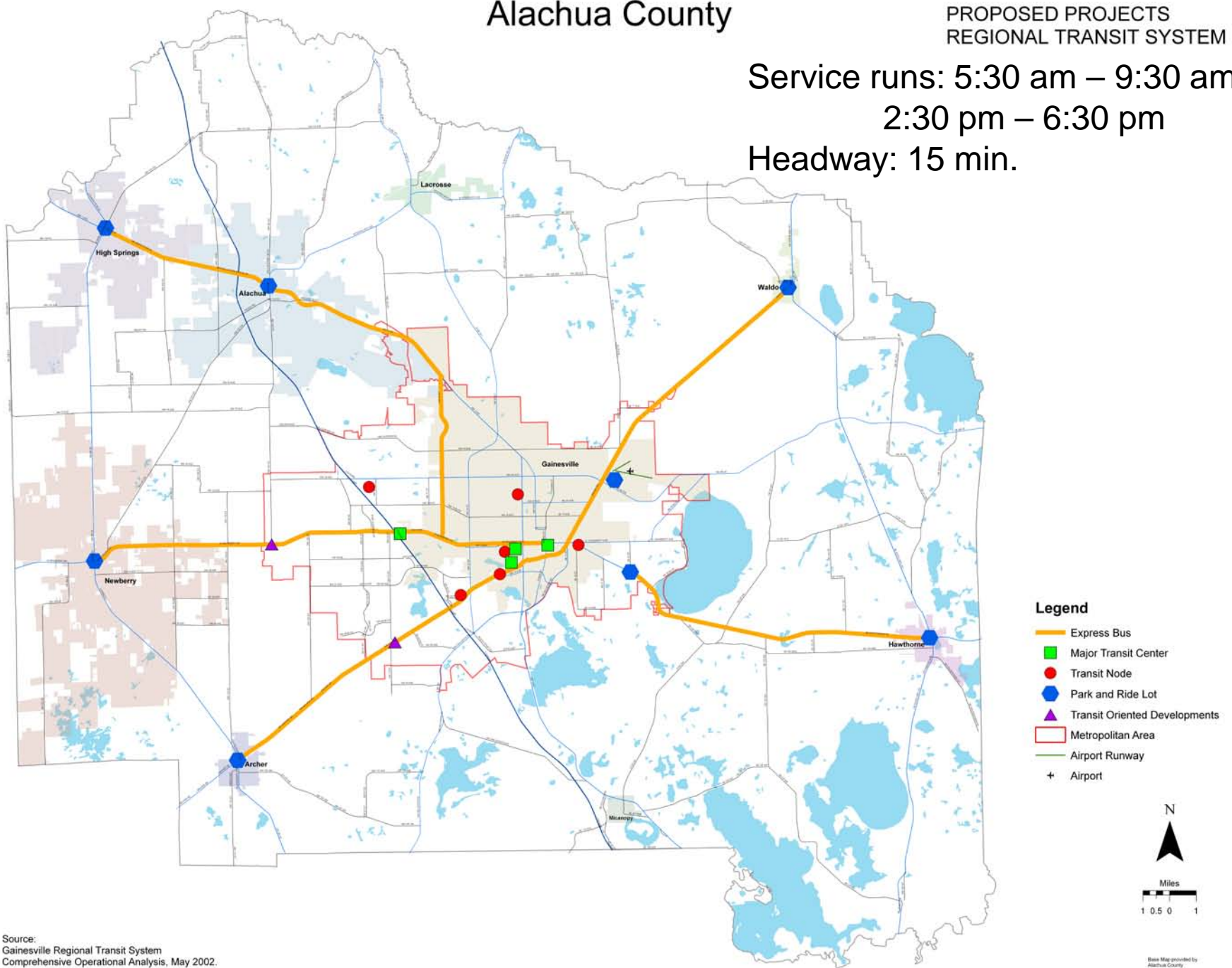

# PROPOSED PROJECTS REGIONAL TRANSIT SYSTEM

Proposed Bus Rapid Transit  
Service runs: 5:00 am – 3:00 am  
Headway: 15 min.

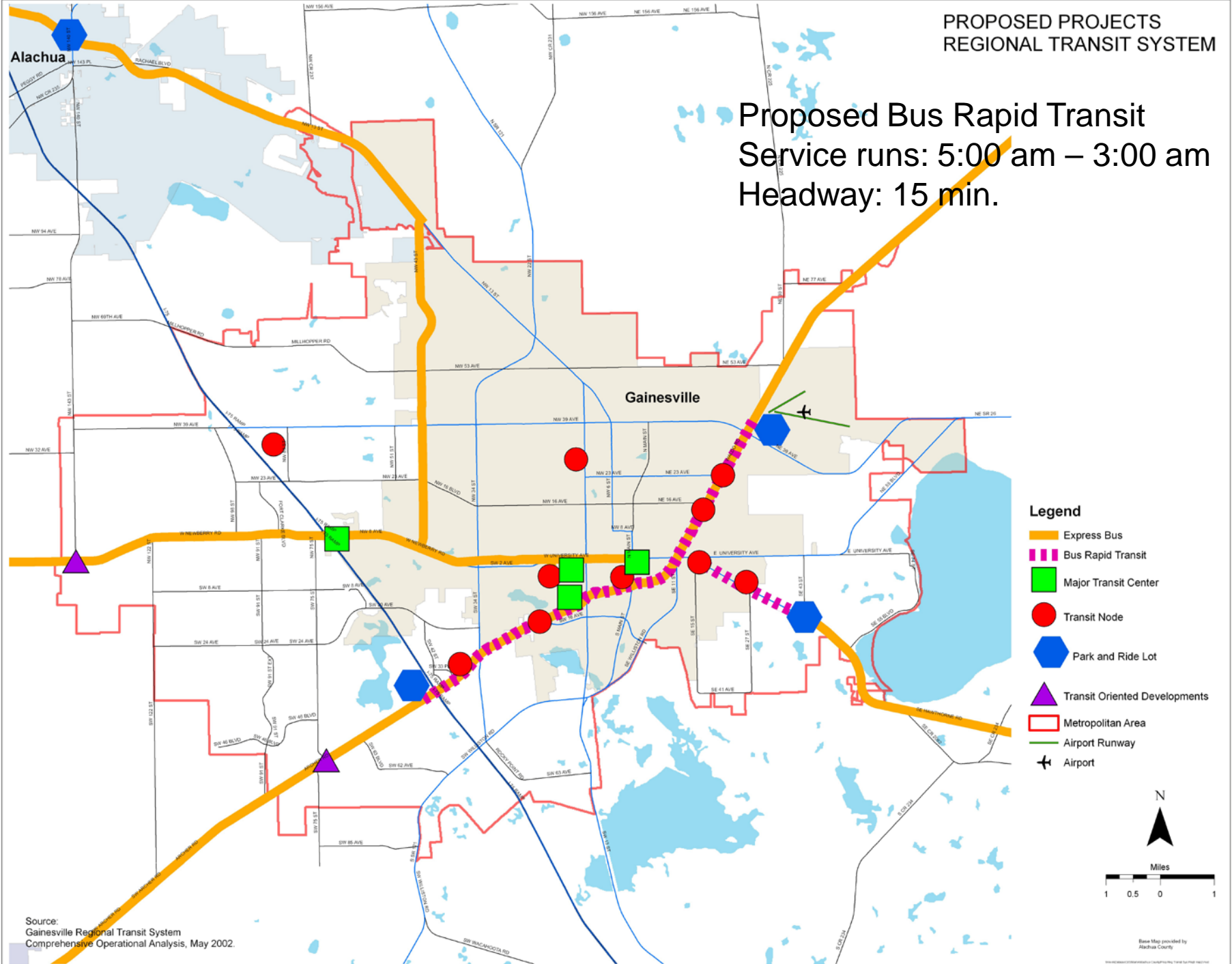

# PLAN EAST GAINESVILLE

## Recommended Transportation Plan

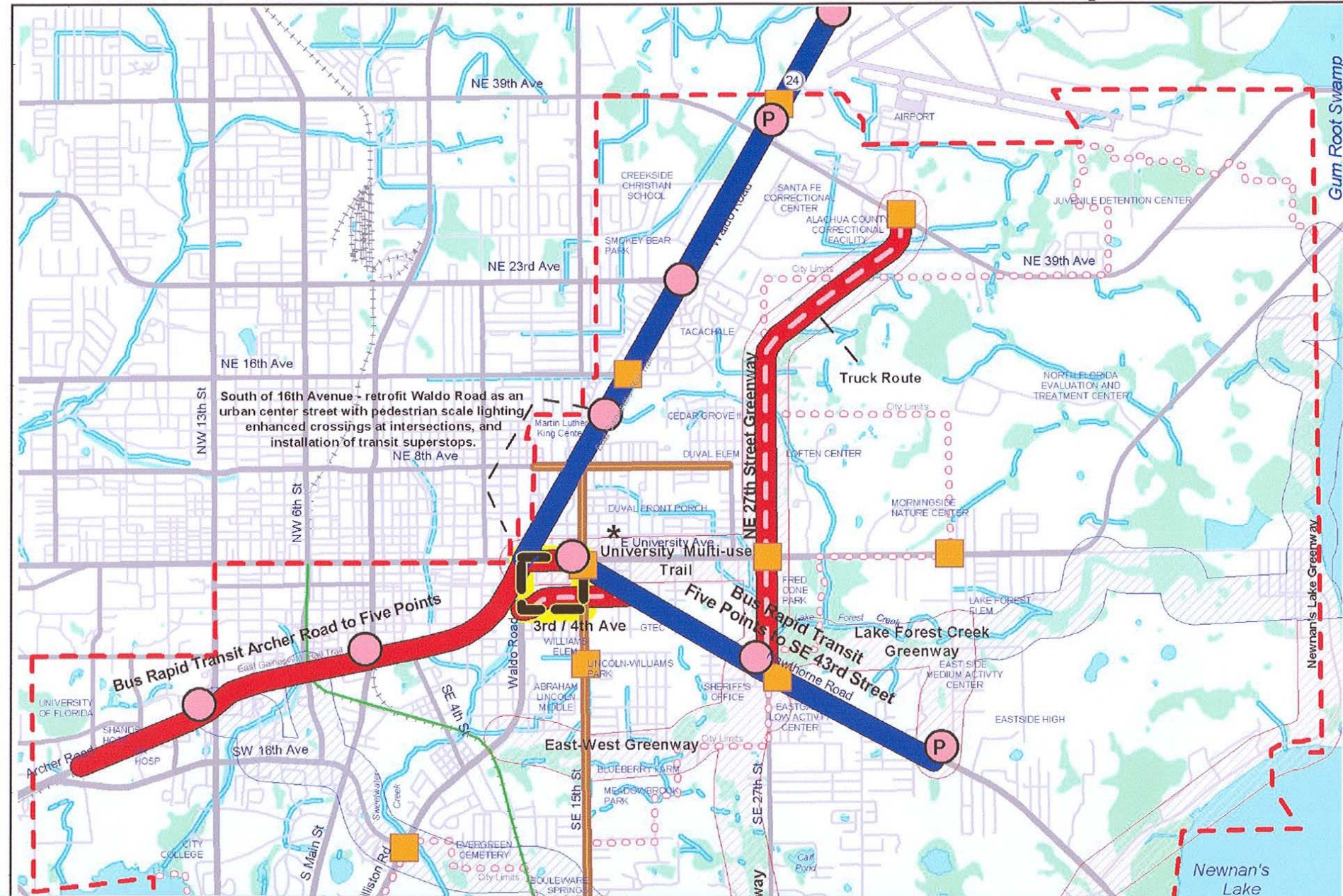

# Needs Plan Project Estimates vs. Forecast of Revenues

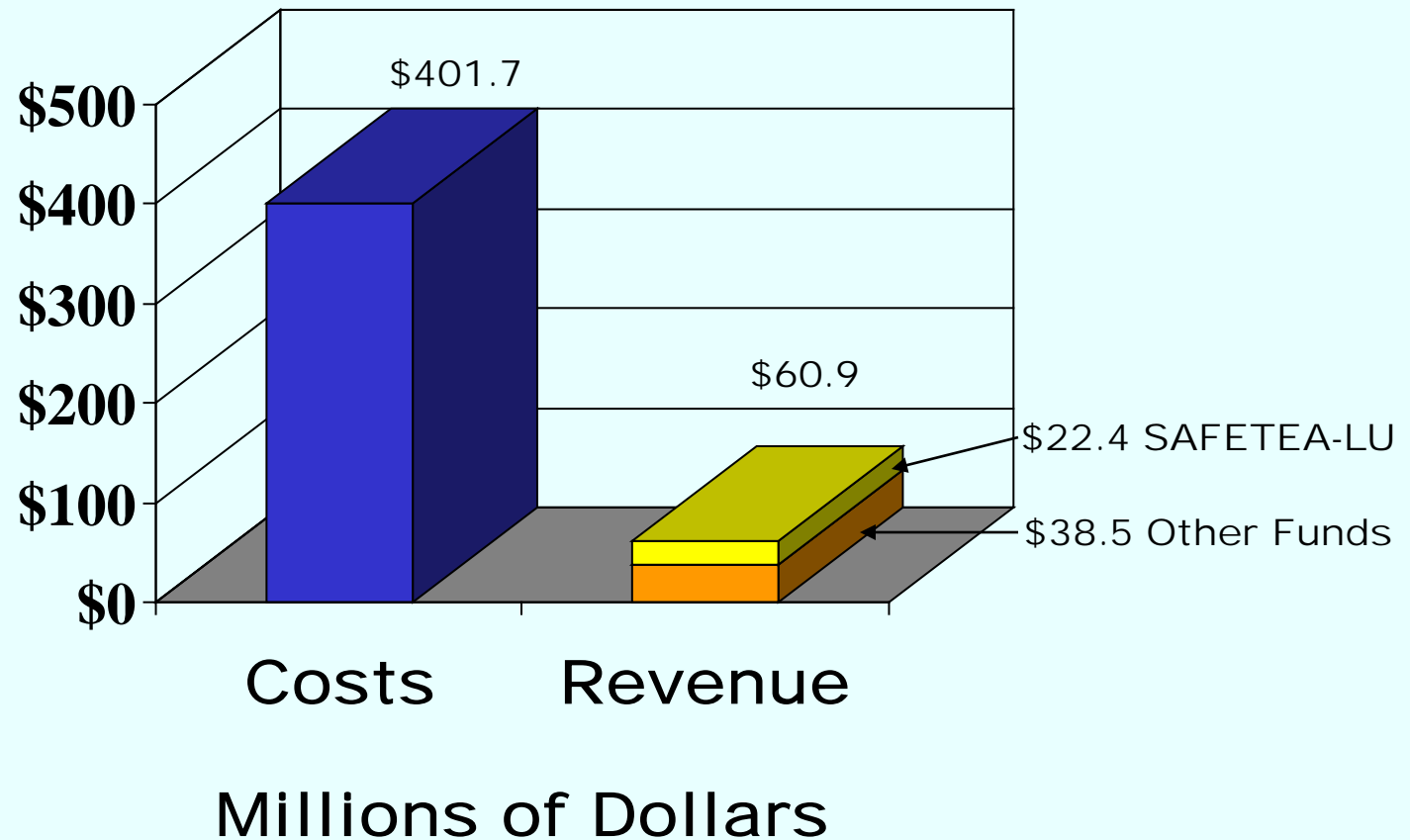

# 2025 Long Range Transportation Plan

Cost Feasible Plan

# Recommendations

# 2025 Long Range Transportation Plan Cost Feasible Plan - Committed Capital Projects

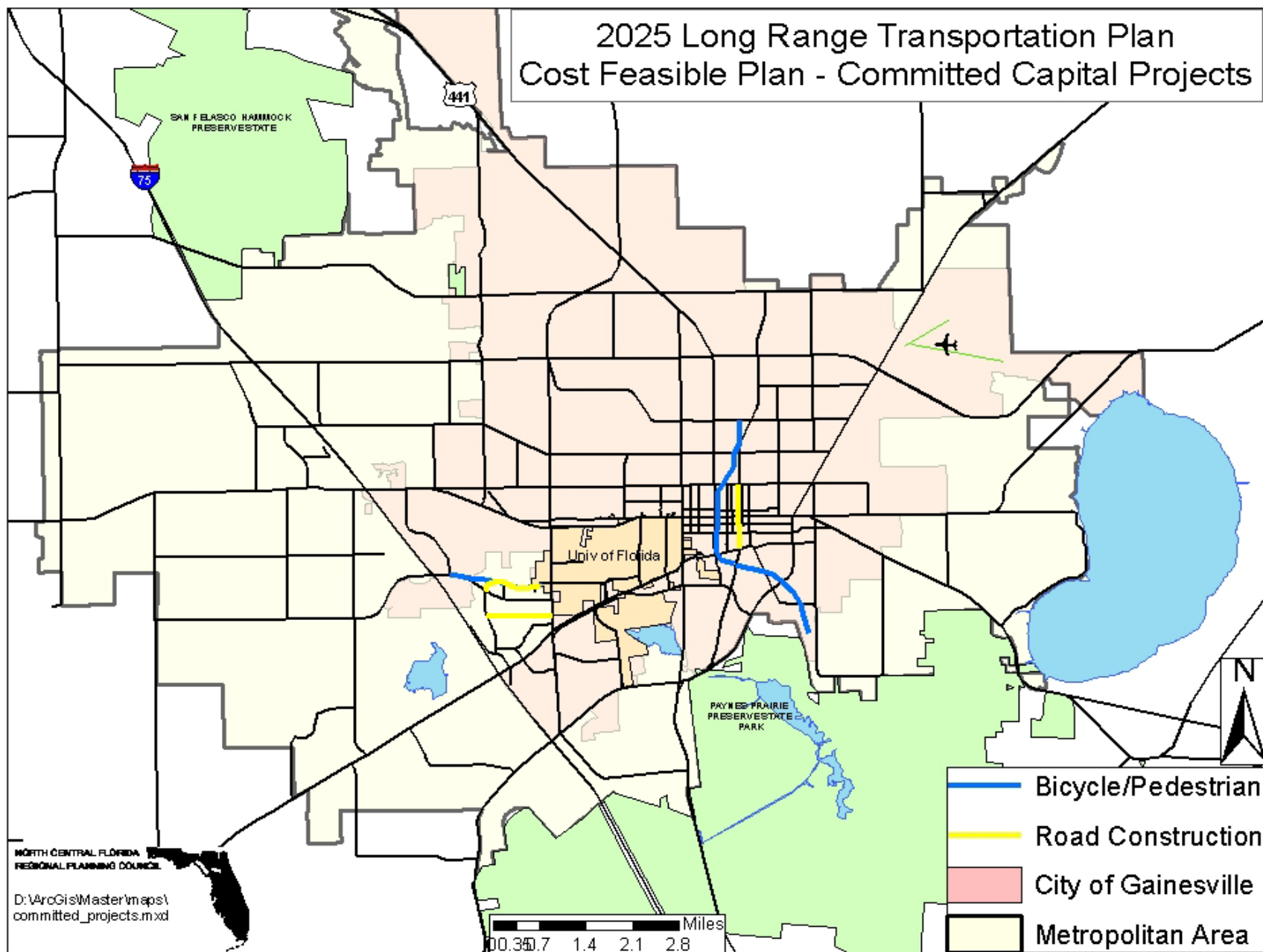

# 2025 Long Range Transportation Plan Cost Feasible Plan - Projects with Federal Funds

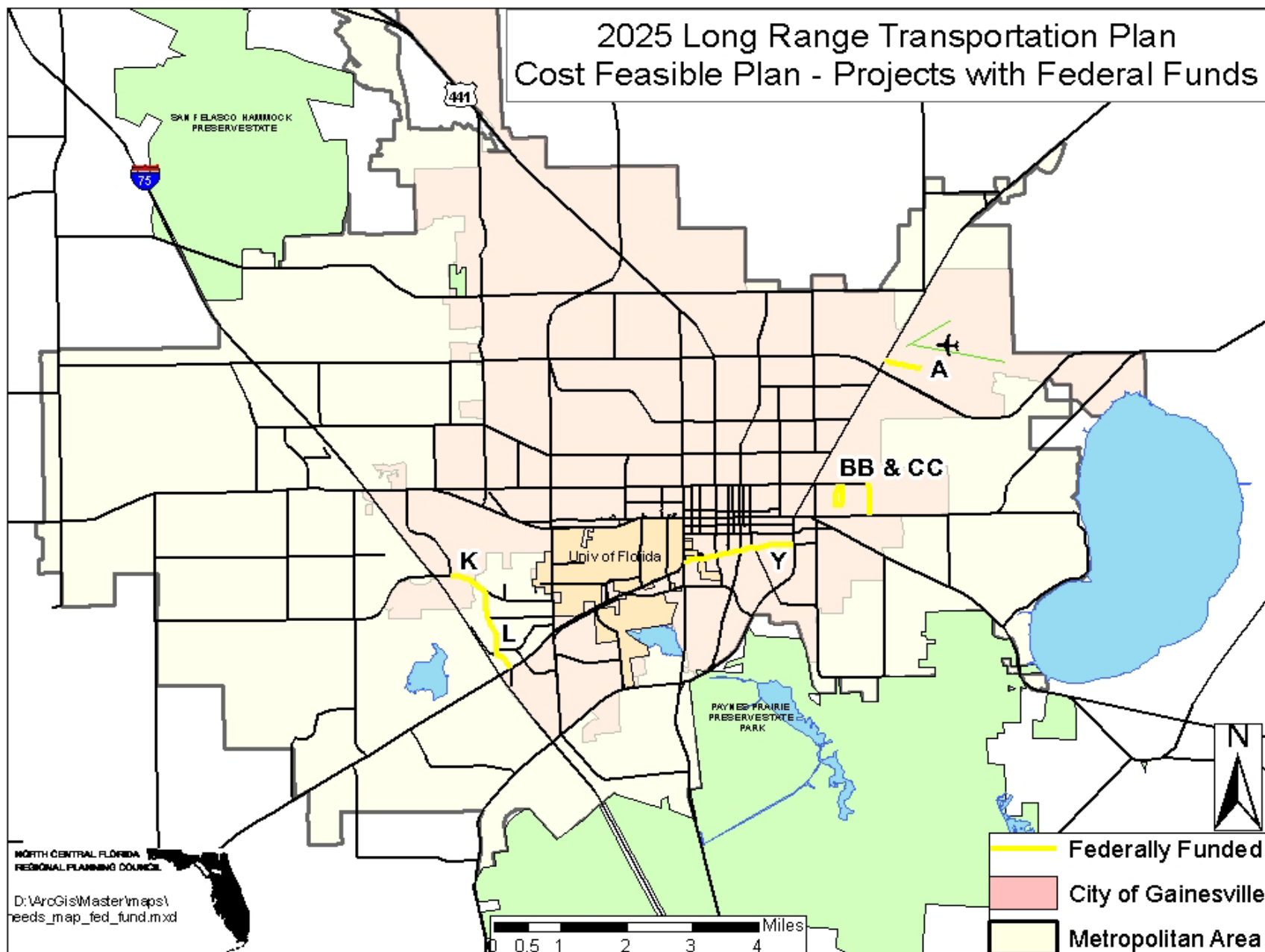



>4 buses/hour

# MTPO Cost Feasible Plan Development Game

# MTPO Cost Feasible Plan Development Game

- \$38.5 Million divided into individual accounts.
- To purchase a projects, you may use your own funds and/or negotiate with your neighbors.
- So.. What projects should we fund over the next 20 years?

# Needs Plan Project Estimates vs. Forecast of Revenues

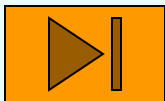
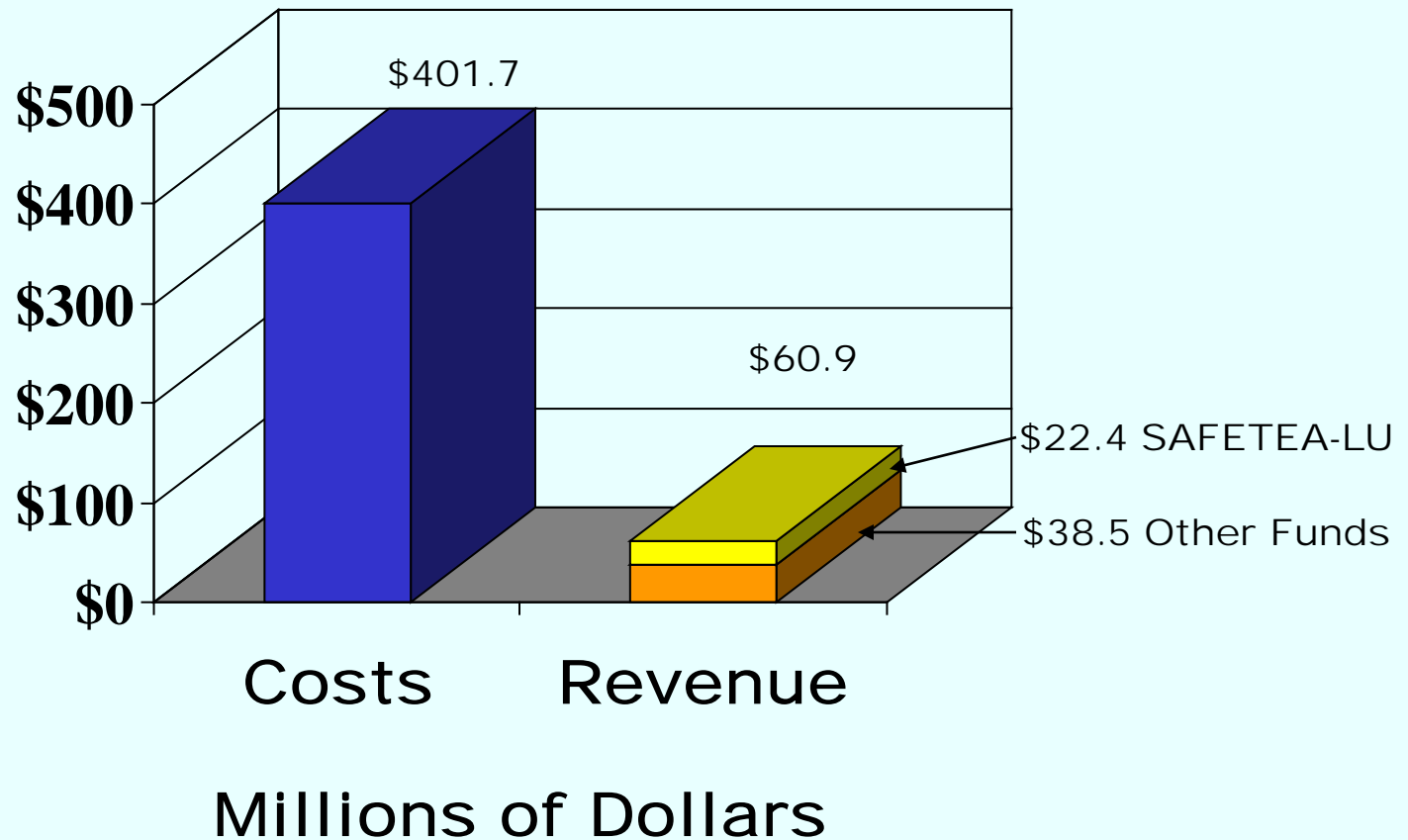

# Chamber of Commerce Cost Feasible Plan Recommendations

Project ID	Project Description	Cost
Total		

# League of Women Voters

## Cost Feasible Plan

### Recommendations

Project ID	Project Description	Cost
Total		

# Citizen's Advisory Committee

## Cost Feasible Plan

### Recommendations

Project ID	Project Description	Cost
Total		

# Technical Advisory Committee Cost Feasible Plan Recommendations

Project ID	Project Description	Cost
Total		

# Women for Wise Growth

## Cost Feasible Plan

### Recommendations

Project ID	Project Description	Cost
Total		