

Archer Road/SW 16th Ave.

Archer Road (SR 24)/SW 16th Avenue (SR 226) PD&E Study

PRESENTATION TO METROPOLITAN TRANSPORTATION PLANNING ORGANIZATION (MTPO)



Kimley-Horn
and Associates, Inc.

Project Development & Environment (PD&E) Study

The objectives of a PD&E study are to perform necessary social, environmental, and engineering studies of a proposed transportation improvement to support decisions concerning whether and where it should be built and what will be the basic design concepts.

Purpose of This Meeting

- Provide you with an update of the project
- Present the Preferred Alternative
- Obtain your input

Purpose and Need for this Project

- High mix of pedestrian travel and vehicles on Archer Road
- Prove that SW 16th Avenue and SW 13th Street can accommodate future traffic demand.
- Provide improvements that enhance the operation of the transportation system and improve safety.

Archer Road

Archer Road (SR 24)/SW 16th Avenue (SR 226) PD&E Study

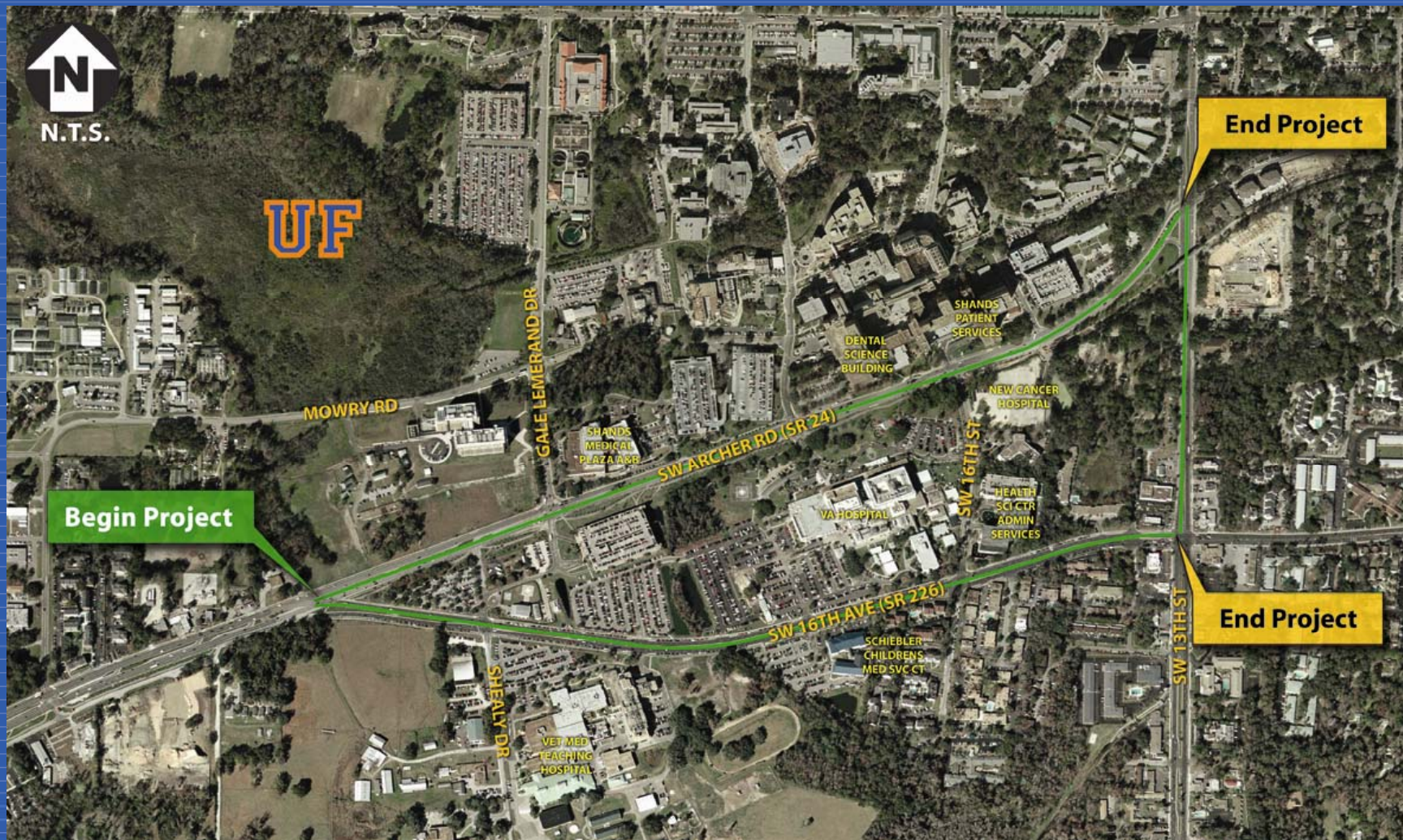

Archer Road

Archer Road (SR 24)/SW 16th Avenue (SR 226) PD&E Study

Previous Consideration

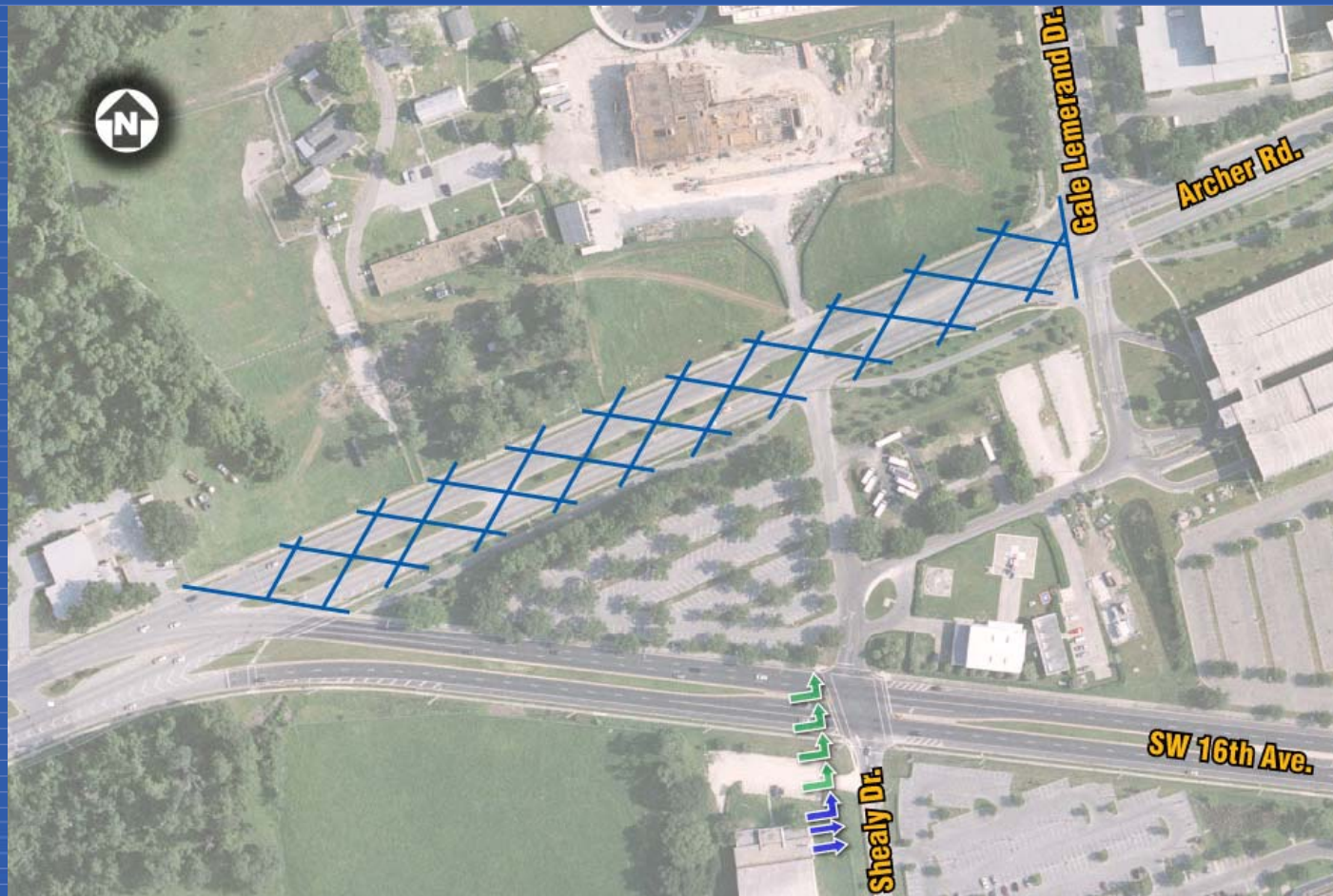

Archer Road

Archer Road (SR 24)/SW 16th Avenue (SR 226) PD&E Study

No longer being considered



Archer Road

Archer Road (SR 24)/SW 16th Avenue (SR 226) PD&E Study

Previous Consideration

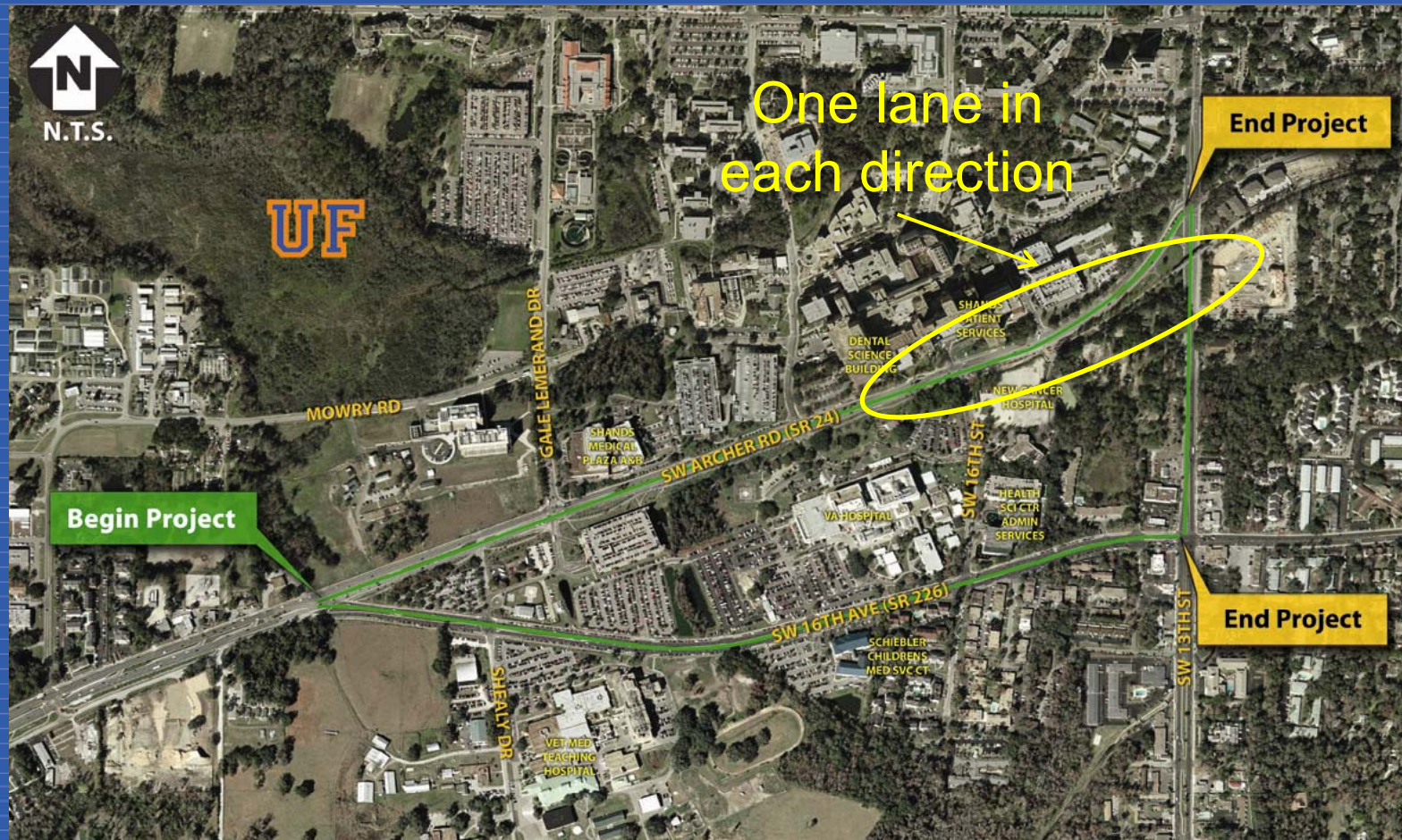

Archer Road

Archer Road (SR 24)/SW 16th Avenue (SR 226) PD&E Study

No longer being considered



Archer Road

Archer Road (SR 24)/SW 16th Avenue (SR 226) PD&E Study

Archer Rd. and SW 13th St. – Previous Consideration

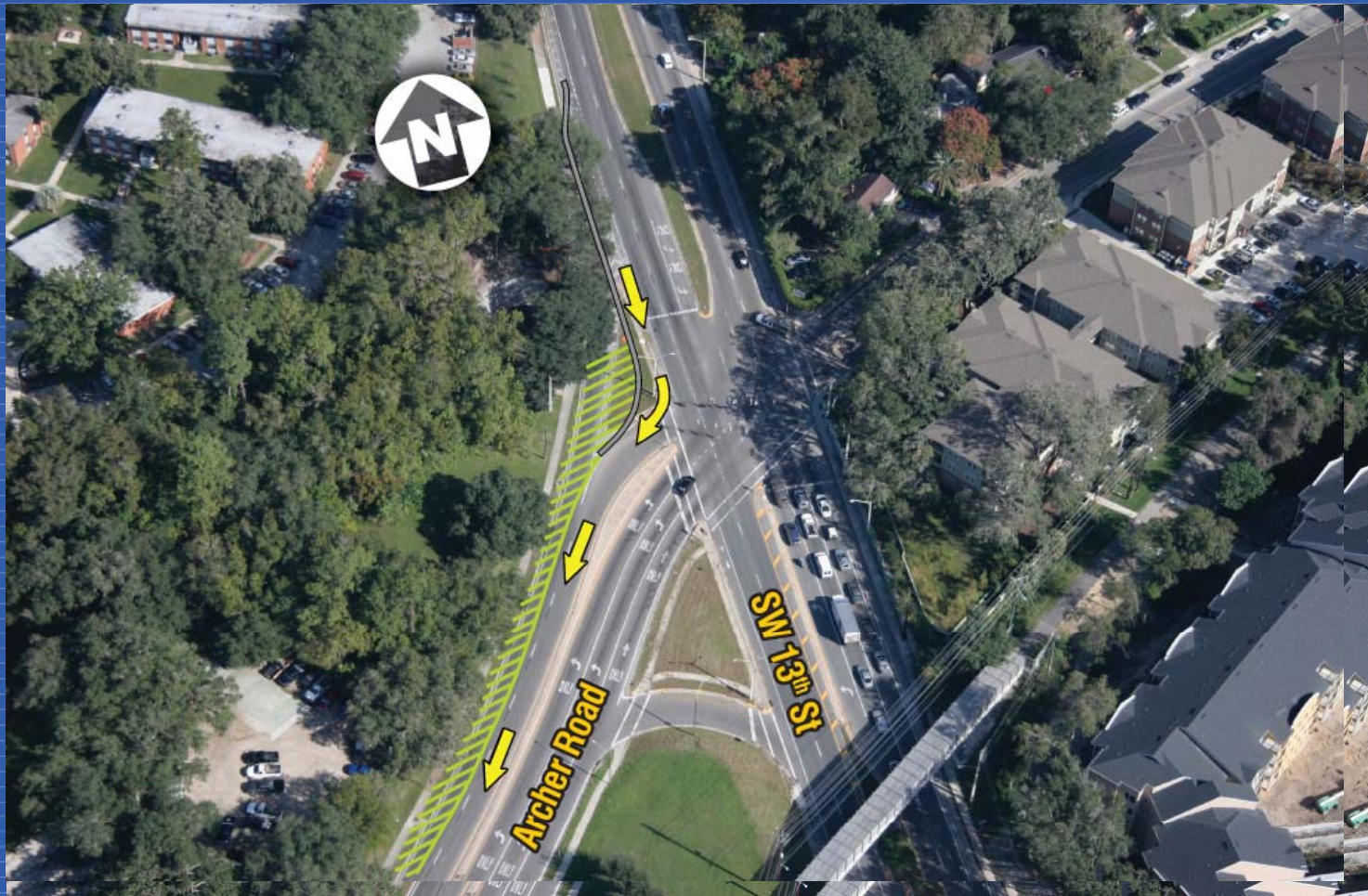

Archer Road

Archer Road (SR 24)/SW 16th Avenue (SR 226) PD&E Study

Archer Rd. and SW 13th St. – No longer being considered



SW 16th Avenue and Archer Road

- Traffic
- Preferred Alternative
- Intersection Geometrics

Archer Road

Archer Road (SR 24)/SW 16th Avenue (SR 226) PD&E Study

Archer Road – Existing AM Peak

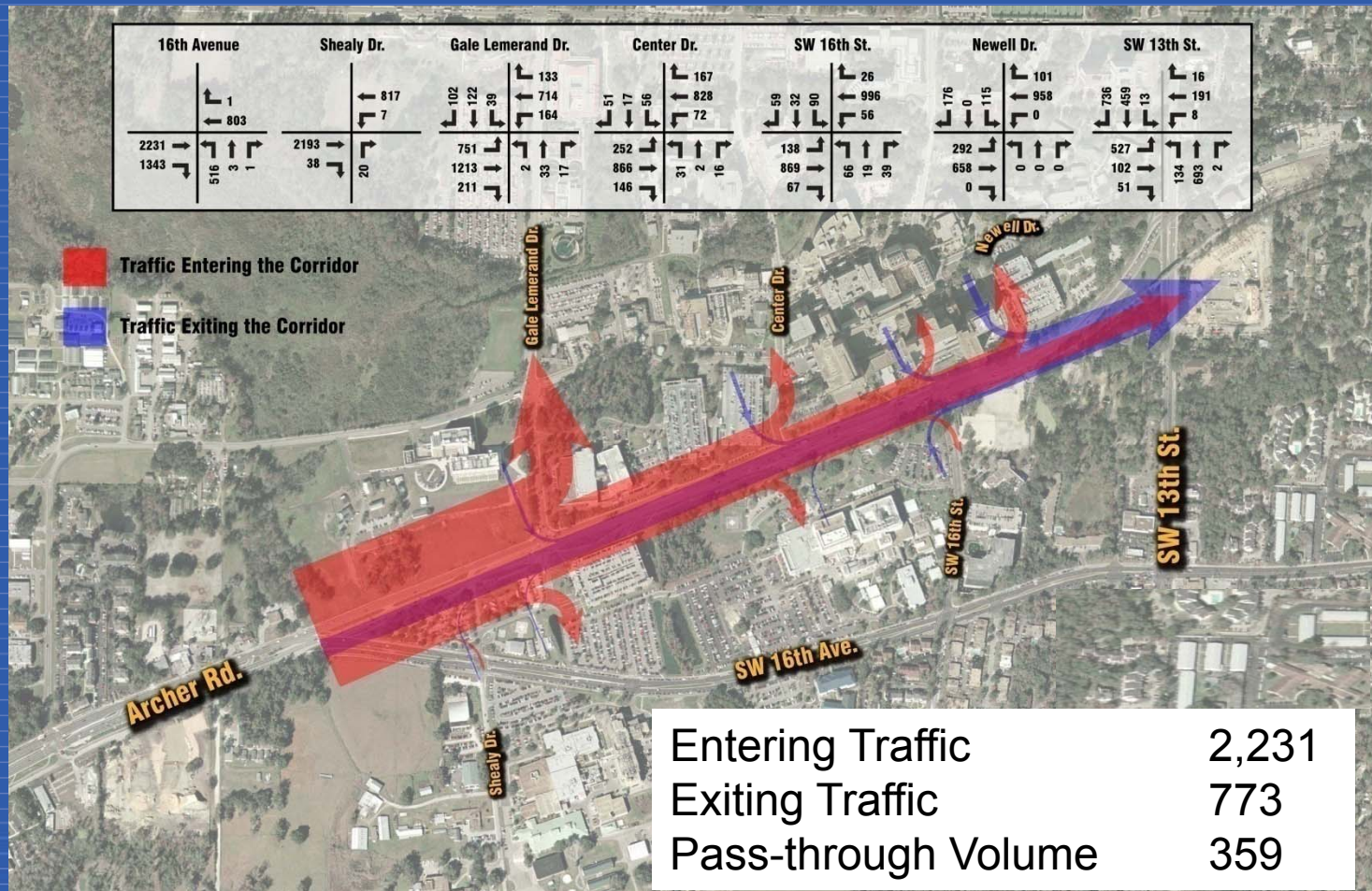

Archer Road

Archer Road (SR 24)/SW 16th Avenue (SR 226) PD&E Study

Archer Road – Existing PM Peak

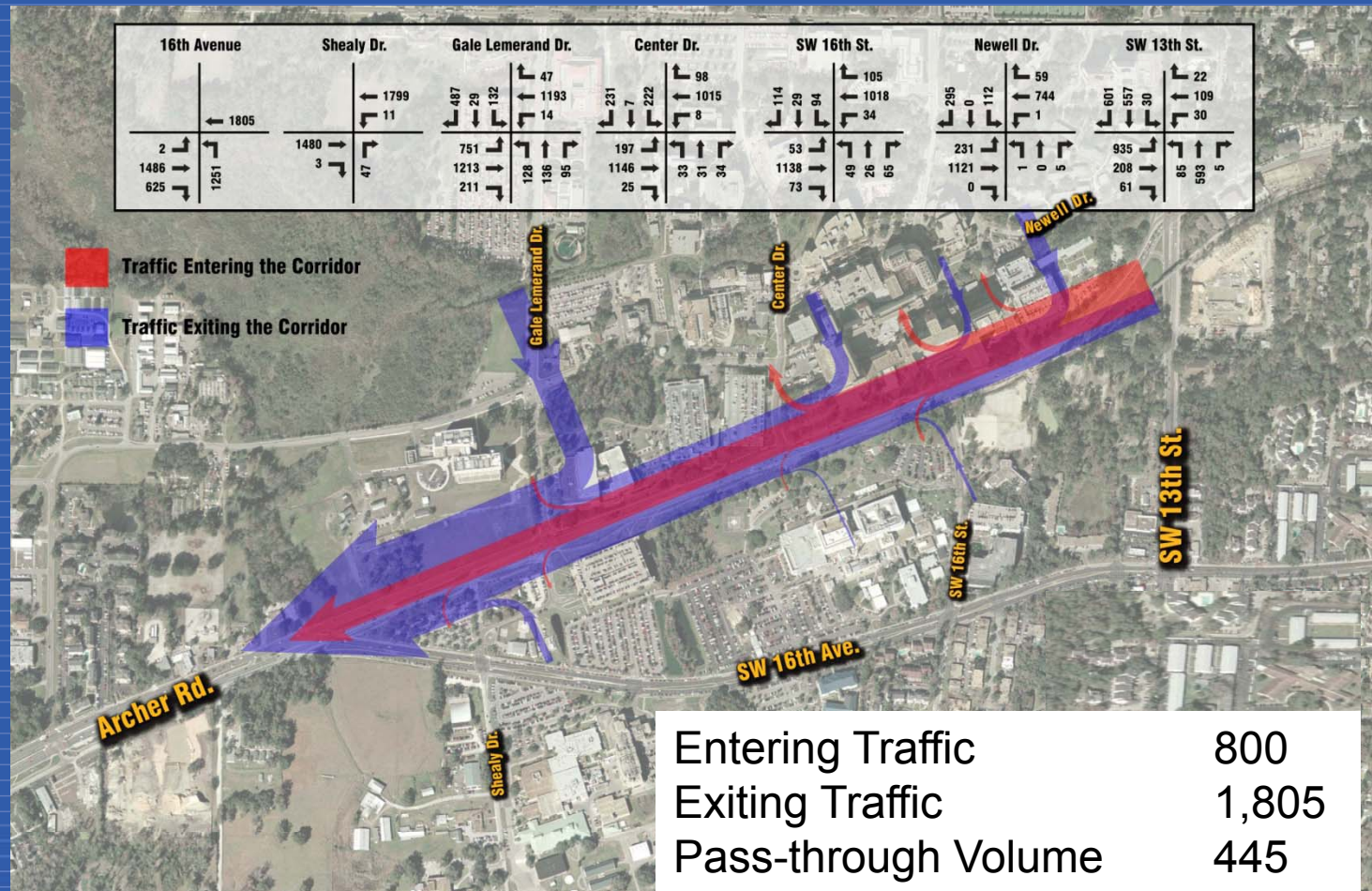

Archer Road

Archer Road (SR 24)/SW 16th Avenue (SR 226) PD&E Study

SW 16th Ave – Existing AM Peak Eastbound: Archer Rd. to SW 13th St.

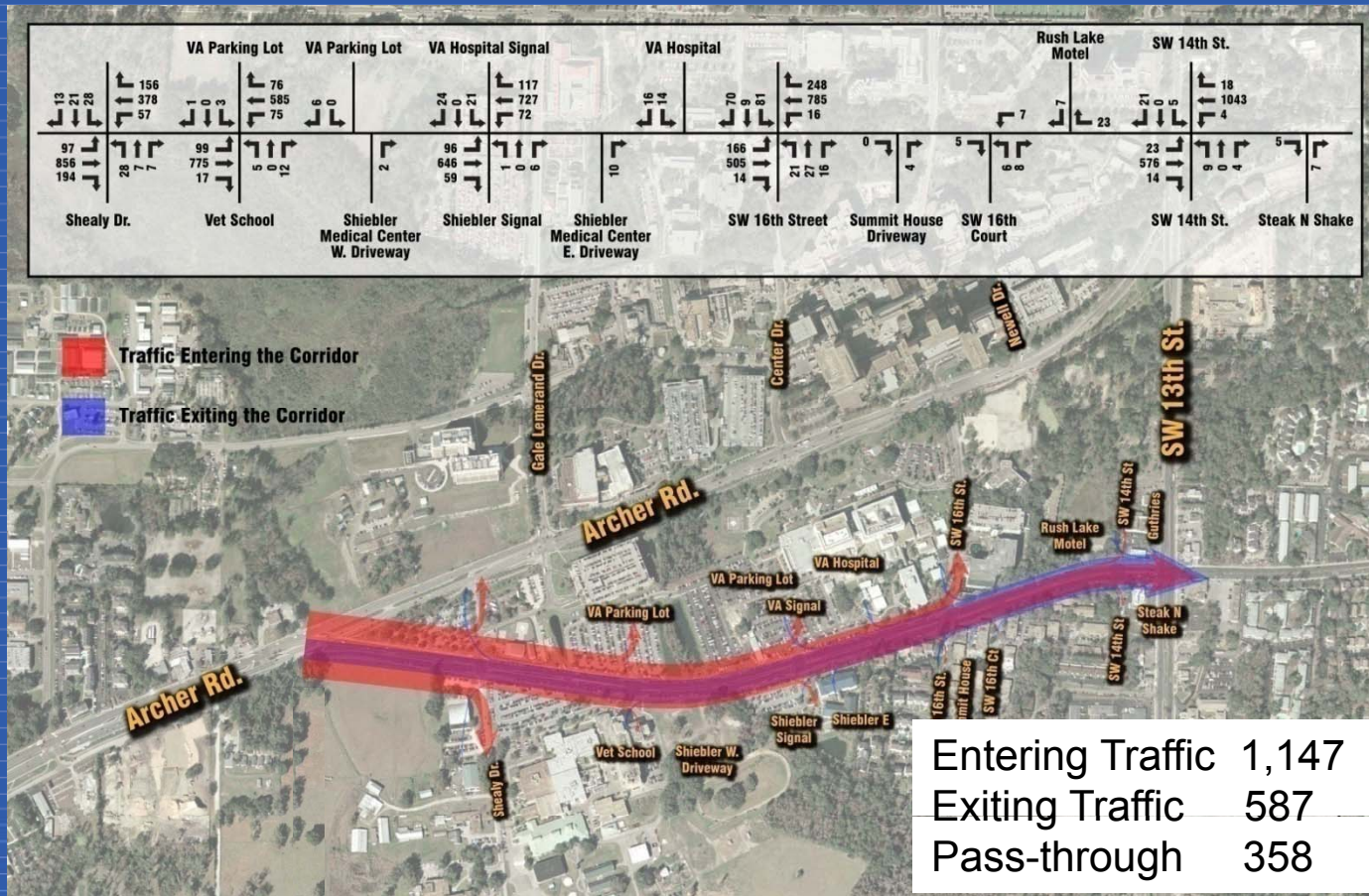

Archer Road

Archer Road (SR 24)/SW 16th Avenue (SR 226) PD&E Study

SW 16th Ave – Existing PM Peak Westbound: SW 13th St. to Archer Rd.

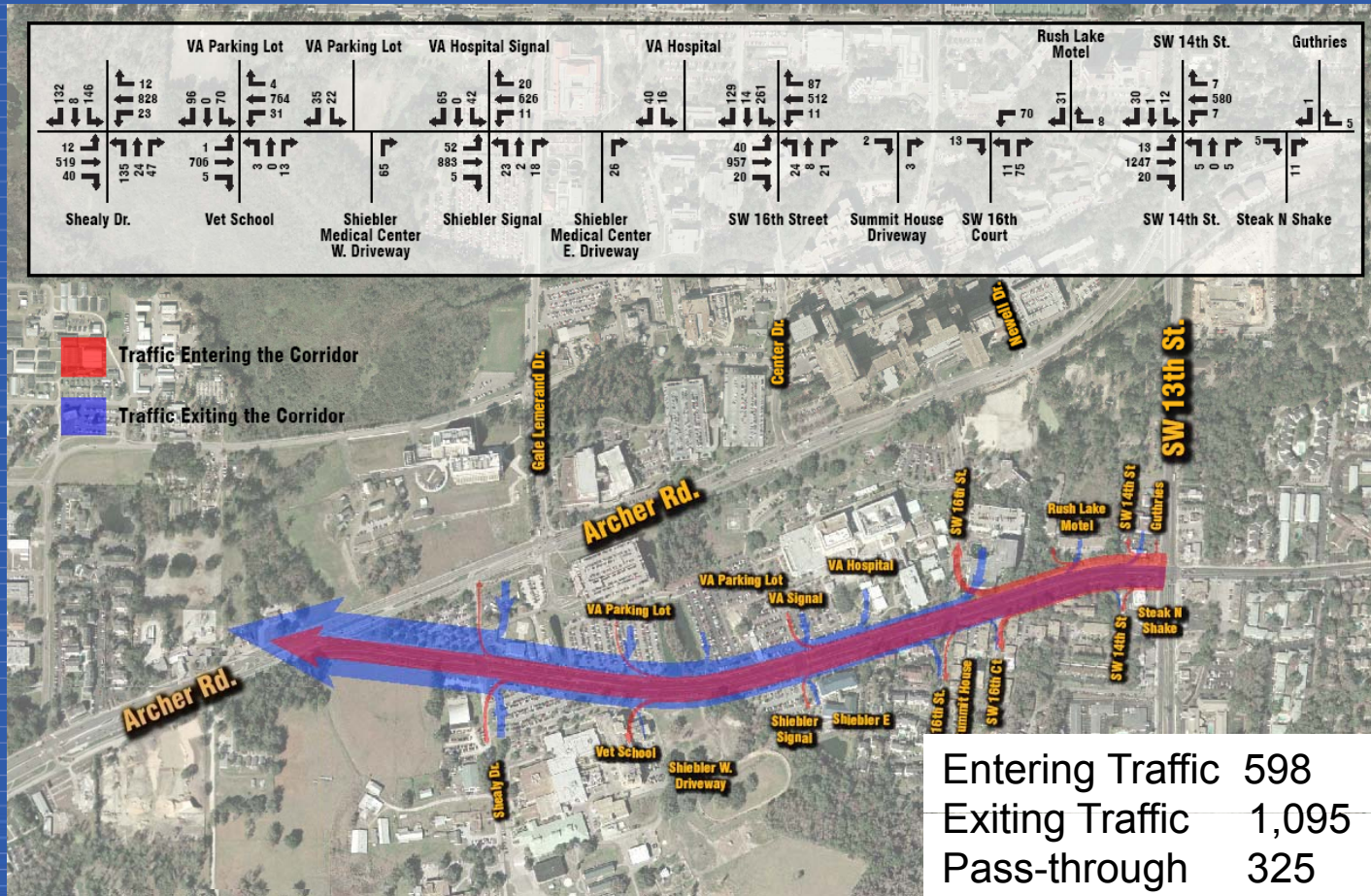

Archer Road

Archer Road (SR 24)/SW 16th Avenue (SR 226) PD&E Study

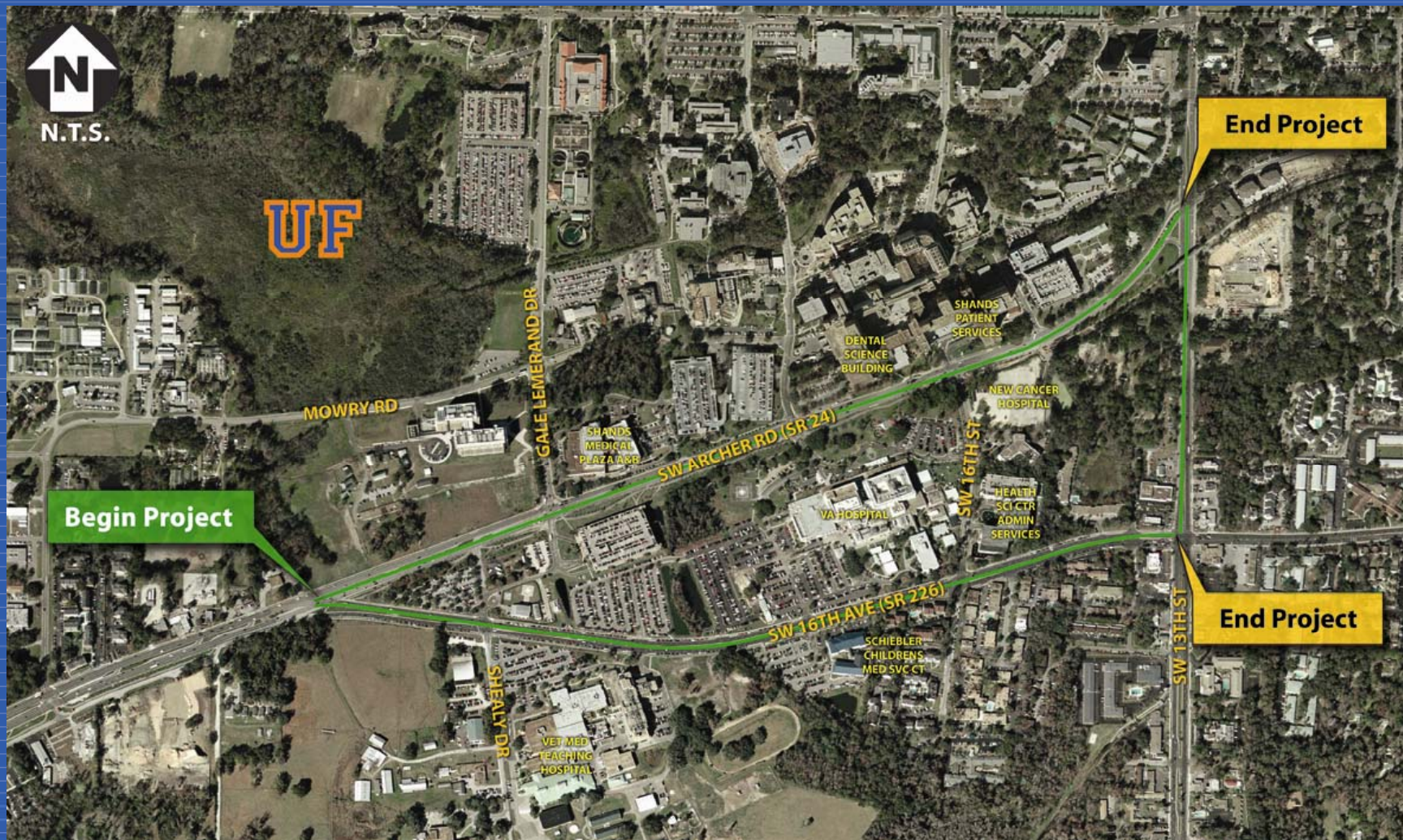

Archer Road

Archer Road (SR 24)/SW 16th Avenue (SR 226) PD&E Study

SW 16th Avenue and Archer Road

- Traffic
- Preferred Alternative
- Intersection Geometrics

Archer Road

Archer Road (SR 24)/SW 16th Avenue (SR 226) PD&E Study

Archer Road – Preferred Alternative

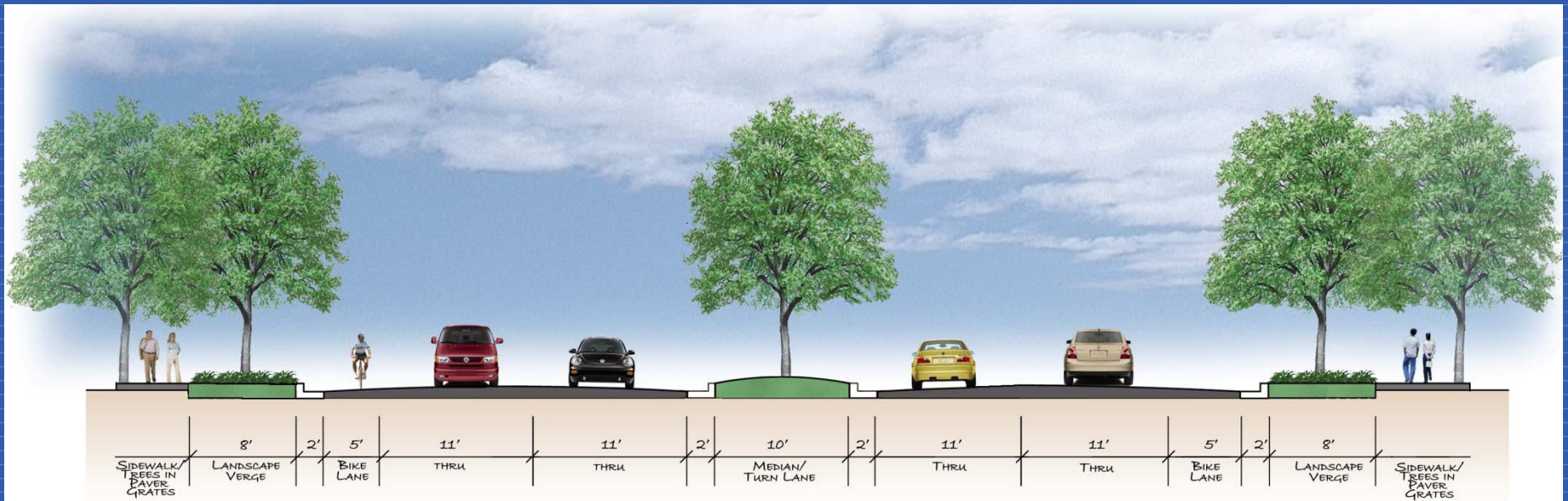

Archer Road

Archer Road (SR 24)/SW 16th Avenue (SR 226) PD&E Study

SW 16th Ave. – Existing

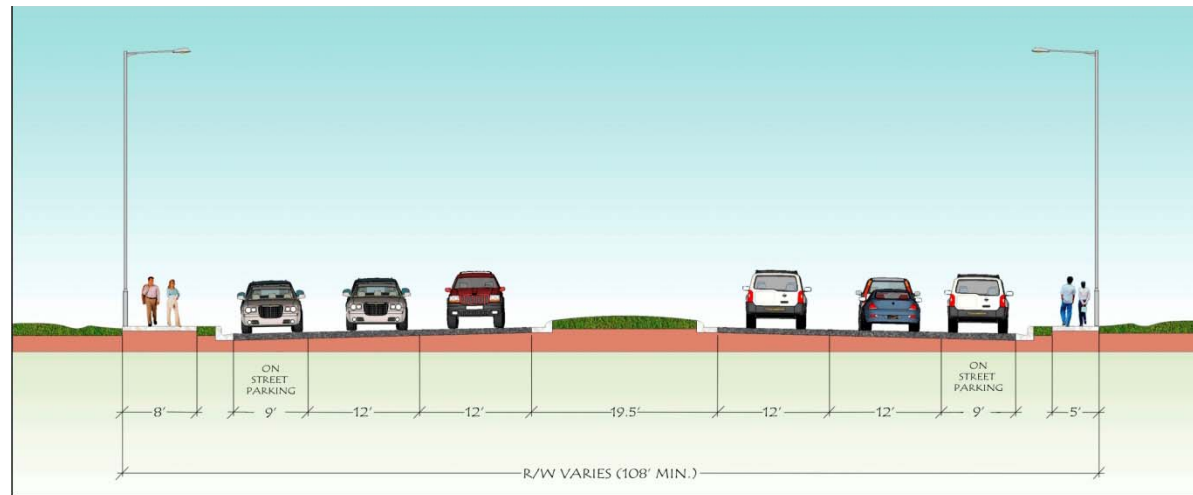

DETAIL PERSPECTIVE



PERSPECTIVE

Archer Road

Archer Road (SR 24)/SW 16th Avenue (SR 226) PD&E Study

SW 16th Ave. – Preferred Alternative

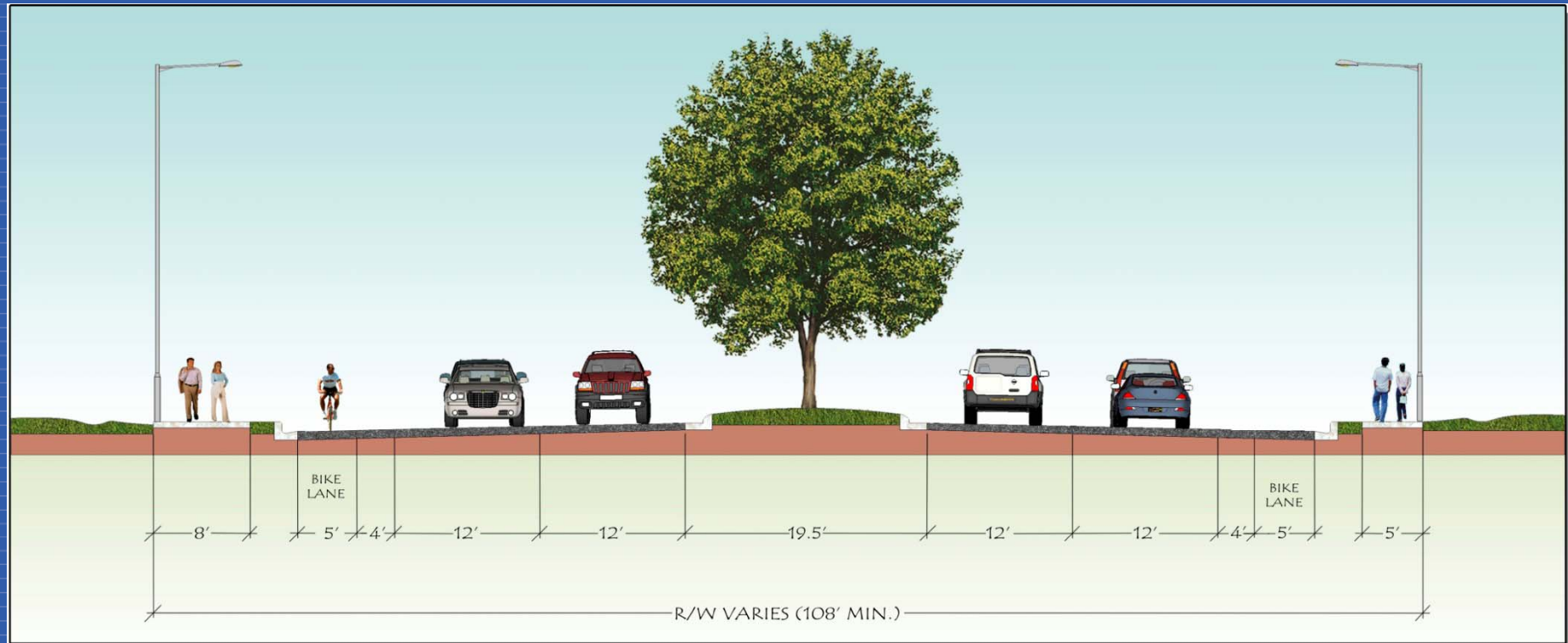

Archer Road

Archer Road (SR 24)/SW 16th Avenue (SR 226) PD&E Study

SW 16th Avenue and Archer Road

- Traffic
- Preferred Alternative
- Intersection Geometrics

Archer Road

Archer Road (SR 24)/SW 16th Avenue (SR 226) PD&E Study

SW 16th Ave. and Archer Rd.

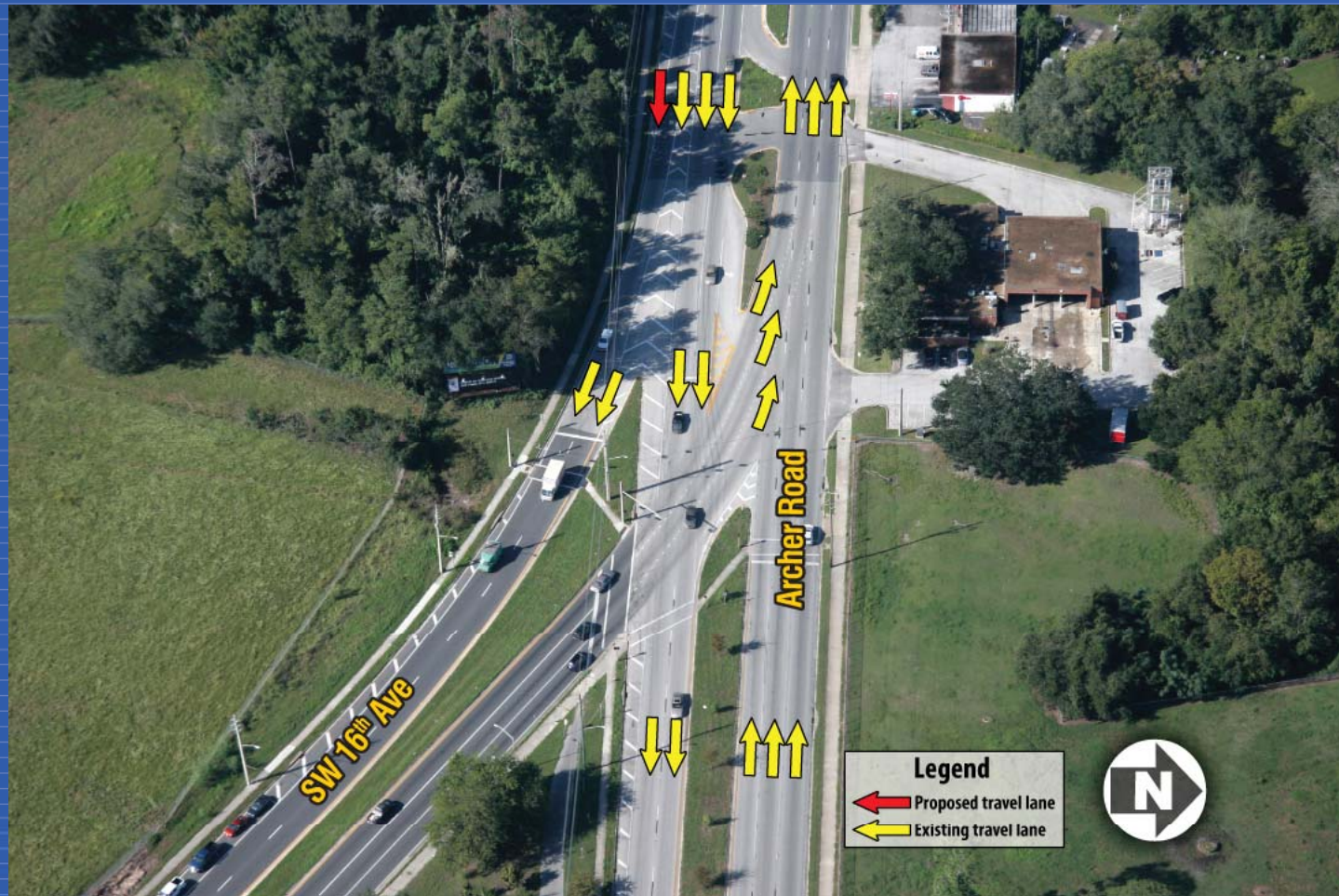

Archer Road

Archer Road (SR 24)/SW 16th Avenue (SR 226) PD&E Study

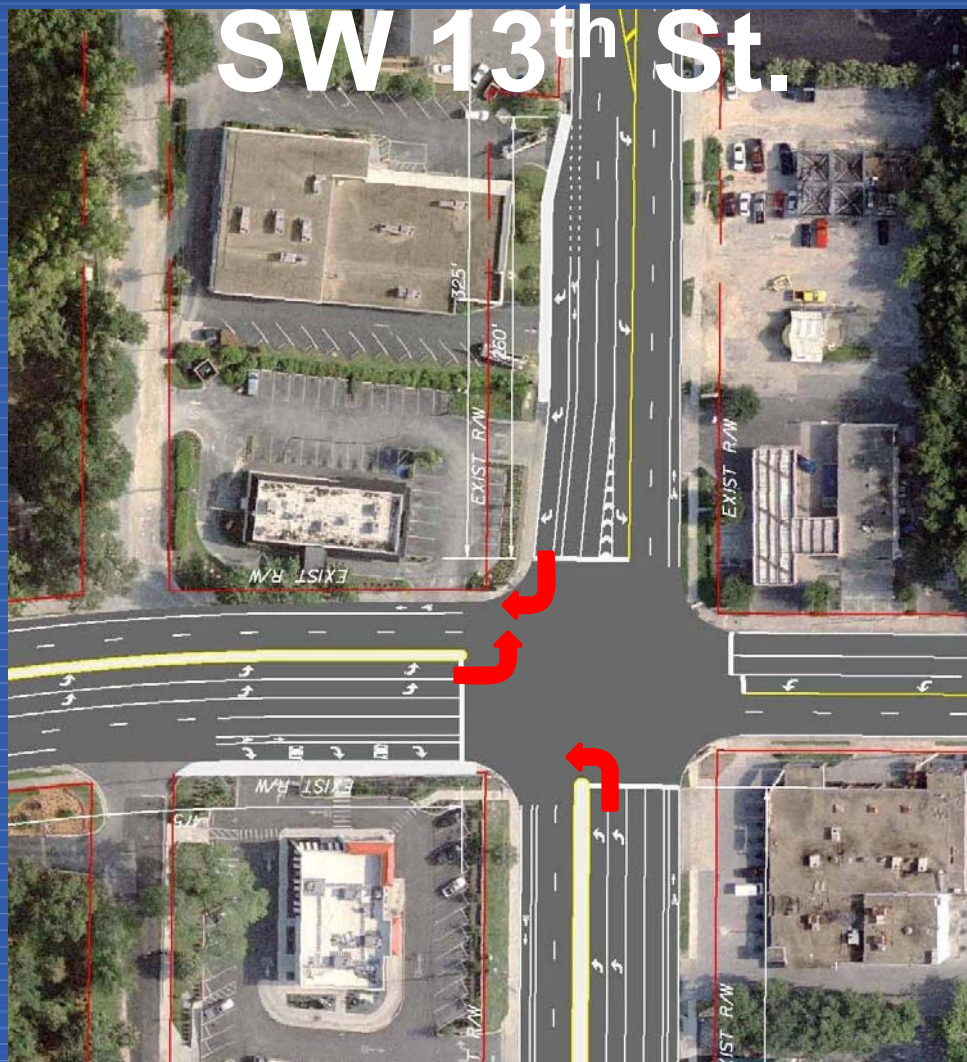

SW 16th Ave.



New Turn Lane

Archer Road

Archer Road (SR 24)/SW 16th Avenue (SR 226) PD&E Study

Archer Rd. and SW 13th St.

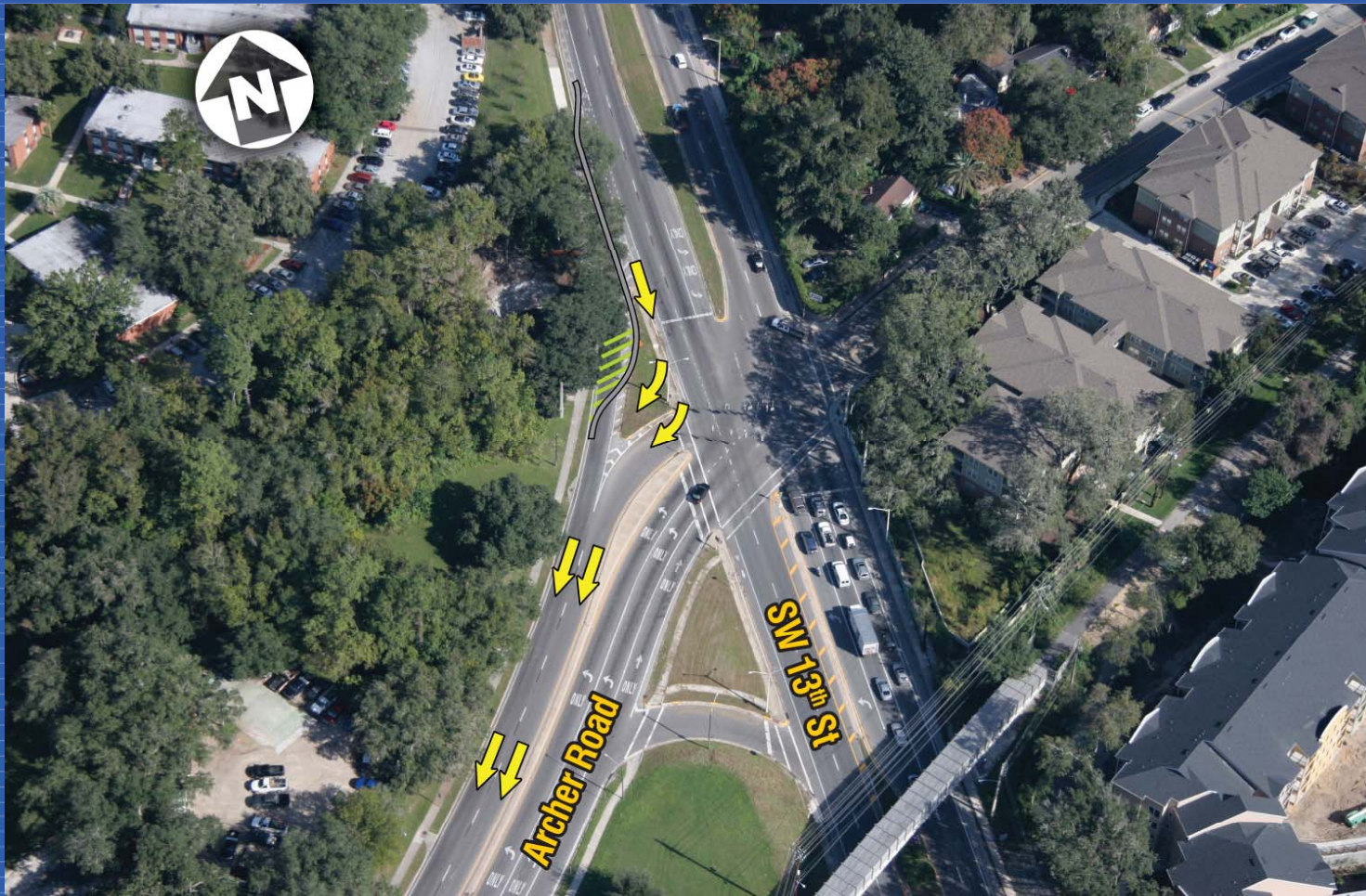

Archer Road

Archer Road (SR 24)/SW 16th Avenue (SR 226) PD&E Study

Bus transit



Archer Road

Archer Road (SR 24)/SW 16th Avenue (SR 226) PD&E Study

RTS City Routes
October 22, 2008

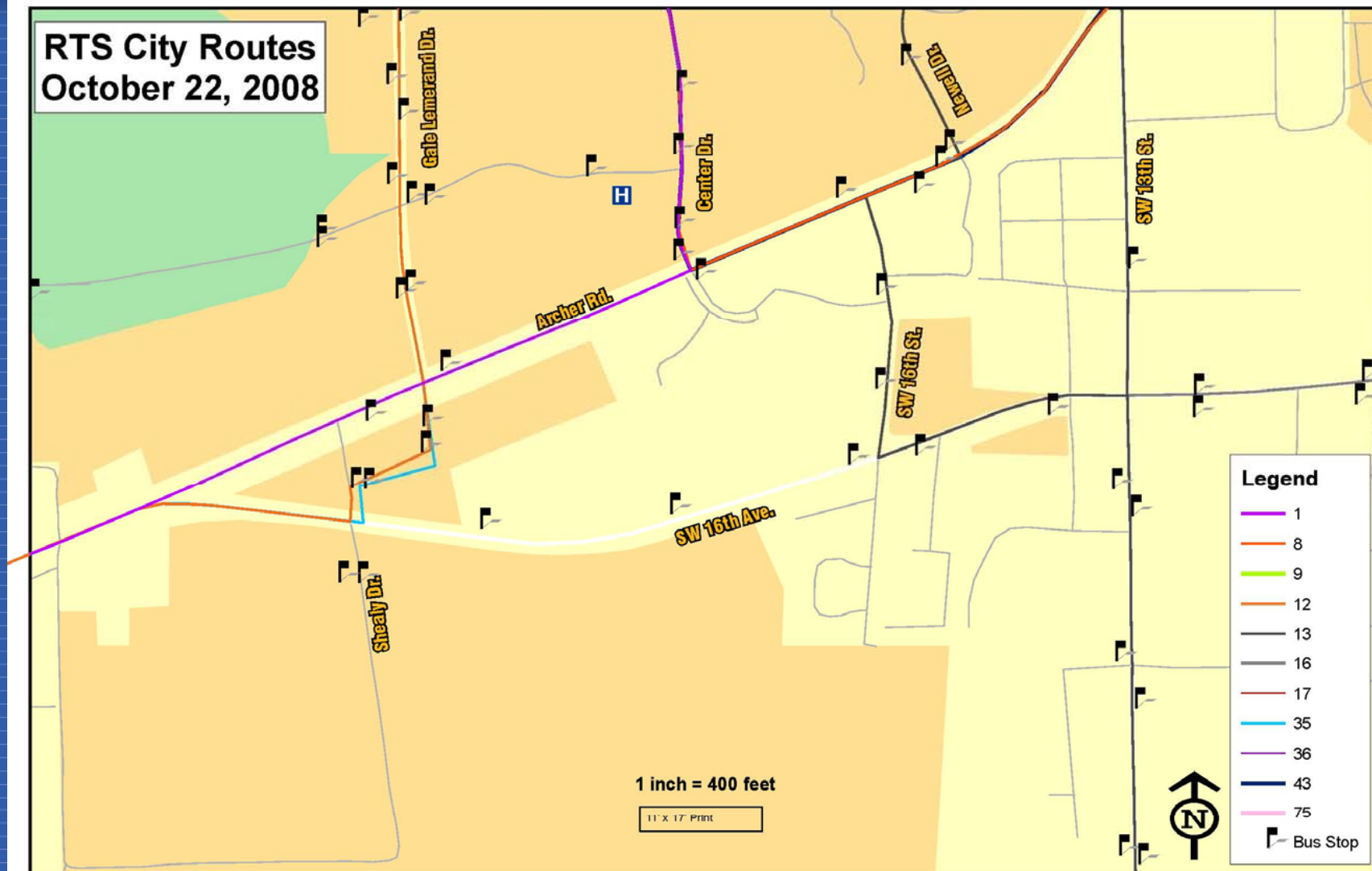

Archer Road

Archer Road (SR 24)/SW 16th Avenue (SR 226) PD&E Study

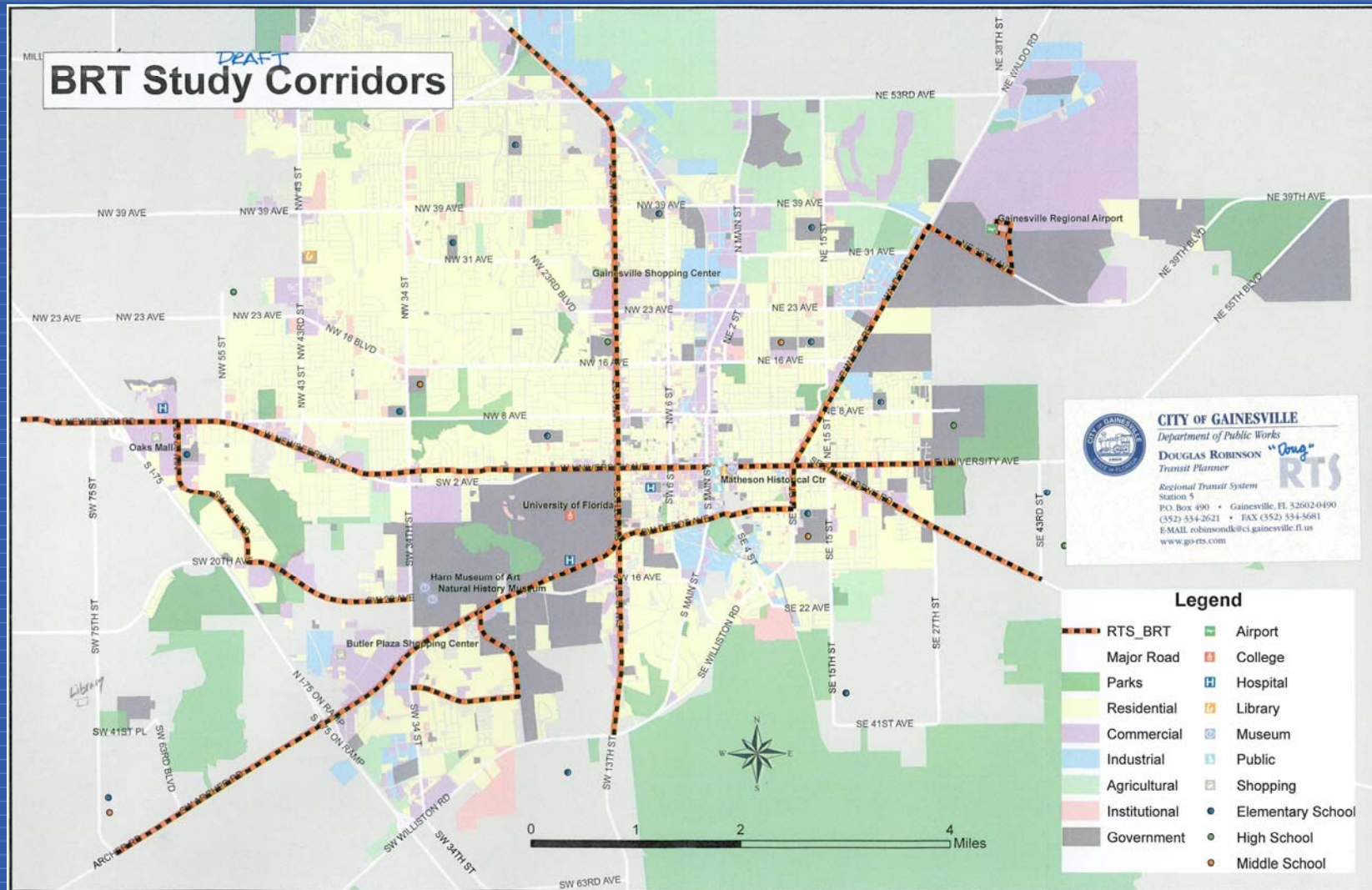

Public Involvement

- Summer 2009 – Public Hearing

Contact Information

Despina Veilleux

City of Gainesville Project Manager

P.O. Box 490

Gainesville, Florida 32602-0490

(352) 334-5070

Email: veilleuxdj@cityofgainesville.org

www.ArcherRoadPDE.com

Archer Road

Archer Road (SR 24)/SW 16th Avenue (SR 226) PD&E Study

Your Input